One Dead, Sixteen Ill From Poison Food

BOSTON EVENING AMERICAN
A HOME PAPER FOR PEOPLE WHO THINK
VOL. 26—No. 90 Published Daily by N. E. Newspaper Pub. Co. Entered as 2d Class Matter at Boston P. O. BOSTON, SATURDAY, JULY 6, 1929 2 CENTS ZONE PRICE 3 CENTS

WEATHER

Partly cl~dy Saturday and Sunday with local afternoon thunder showers; not much change in temperature.
High tide 11:25 a. m.; 11:39 p. m.
Sun rises 5:14; sets 8:24.
Light all vehicles tonight at 8:54.
Details on Page 8.

7 PM COMPLETE RACING BASEBALL

HUGE DRUG SEIZURE IN CHINATOWN

Move for Tax Cut by Congress

Today

Prohibition Flying.
Outstripping the Rockets.
New Power Will Come.
Meet the Aboona.

—By Arthur Brisbane—

Copyright, 1929, King Features Synd., Inc.

HENRY FORD said we must have prohibition because flying is here and air pilots must be sober.

This column suggested that air pilots are sober in Europe without prohibition.

Now prohibition itself confirms Mr. Ford's statement concerning the importance of sobriety in flying.

While "stunting" a few feet above the ground, Wilmer Stultz, brilliant aviator, who piloted Miss Earhart across the ocean, killed himself and passengers.

It is officially reported, following examination by a chemist for the district attorney, that Stultz was "very drunk" when he crashed.

It is now solemnly proposed to "dry up the speakeasies around the air fields."

Not a bad idea, except that YOU CAN'T close the speakeasies. And those speakeasies, unfortunately, sell the most deadly bootleg whiskey.

Frederick Sutter, an invalid, and 79 years old less one day, talked it over with his wife, 65 years old, on the Fourth. While the firecrackers were exploding, Mr. and Mrs. Sutter, with the aid of gas, went higher and farther than any skyrocket ever flew.

Their nephew found them side by side, with their arms around one another.

The Greeks and other ancients, would have approved that, believing that life is given us to keep or cast away.

Even in our Christian day, no one will blame too harshly the old couple for deciding to sleep longer than usual.

When this was written yesterday, Mitchell and Newcomb were about to break the world's endurance record, with the aid of refueling.

Any good aeroplane could easily fly around the earth without stopping, if it could carry enough fuel for the trip.

That will seem strange to our descendants, who will produce a fuel to carry even today's imperfect planes around the world 50 times.

When ocean steamships with coal for power, were first suggested, engineers said:

"Even if it could work, it couldn't possibly carry enough coal for an ocean trip."

One of the Wright brothers said truly that he could fly around the earth on a barn door if he had power enough.

Chemistry will supply a new power, perhaps, by breaking down the atom, stripping the electrons from the nucleus, that will make today's gas engine seem as primitive as a Japanese servant pulling his master's jinricksha.

Read some day in that same "Astronomy and Cosmogony" by Jeans, his hypothesis as to the source of the sun's power, emitted ceaselessly through billions of years.

The Aboona of Abyssinia has been elected and inaugurated, with solemn Ethiopian ceremony.

That is mentioned only because the word "Aboona" is such a pleasing word that it seems to describe so well the patriarch, religious ruler of 3,000,000 Ethiopians.

The new aboona, as usual, is an Egyptian. Abyssinia thinks he ought to be an Abyssinian. and that Abyssinian bishops should be appointed under him.

These complications, fortunately, do not interest us, although the World Court and League of Nations would probably hand us the entire problem, aboona and all, if we were foolish enough to "go in."

Mr. Lamont of Morgan & Co., able citizen and brilliant financier, emphasizes the importance of the Bank of International Acceptances, suggested by the reparations experts in Paris.

Mr. Lamont thinks the bank would have great and important world power and influence.

Calls for Report on Oklahoma Shooting

Washington, July 6 (INS)—Prohibition Commissioner J. N. Doran today telegraphed to federal prohibition directors in Oklahoma for a complete report on the fatal shooting at Tecumseh, Okla., during a dry raid.

The report was anticipated Monday. Doran was particularly concerned as to any direct or indirect participation by federal agents. who have strict instructions against the unnecessary use of firemarms.

BALANCES AND RECEIPTS

Washington, July 6—Today's Treasury balance, $290,504,408.
U. S. customs receipts, $5,180,516.

RAIDERS USE AXES TO SMASH BARRIERS

Two White Women Among 20 Prisoners Taken in 6 Places

The combined forces of the police vice squad, federal narcotic agents and local prohibition enforcement officers swooped down on Chinatown today in a series of six spectacular raids, making 20 arrests and seizing a huge supply of opium.

The raiders, using axes and sledges, smashed their way through barricades of "dens" in Albany, Edinboro, Tyler, Oliver and Hudson sts., making arrests and seizures in all except one.

All taken in custody were Chinese. Two white women were found in one "den" and released after questioning.

No official valuation was placed upon the opium confiscated, although it was declared of finest quality and admitted to be worth several thousand dollars. Also seized were several elaborate opium smoking "layouts."

Dr. H. H. Woulters, newly appointed narcotic chief for the New England district, directed the raiders, who met beforehand at Young's Hotel, temporary federal building. Seven federal narcotic officers, seven prohibition agents and six members of the police vice squad participated.

In three of the buildings entered, dens were discovered behind heavy steel barricades, which were forced b crowbars and sledges and the resulting turmoil as the raiders effected entrance, threw bland Chinatown into an uproar.

There was one slight casualty when Special Officer Joseph McGovern lost a tooth, his sledge rebounding from a steel door and striking him on the mouth.

In court before Judge Elijah Adlow, all 20 men arrested pleaded guilty to unlawful possesion or to being present where narcotics were found. Five admitting possession paid fines of $25 apiece, 11 guilty of being present were fined $5 each and the cases of the remaining four were continued for disposition until July 16.

Signs Mean Nothing to Border Trooper

Chazy, N. Y., July 6 (AP)—There's a state trooper who is skeptical of signs, recently it has been a fad for motorists along the Canadian border to attach placards to their cars reading: "Don't shoot, no liquor." Joseph Bordeadu had one such. A trooper halted his car and looked. Two bottles were seized and Joseph was fined $5 each.

Duke, 21, Is Earl Marshal

London, July 6—The Duke of Norfolk, who has just reached man's estate, is now in office as Earl Marshal of England. At Buckingham palace he took the oath before King George. The office is hereditary.

Hub Dancer Is Bride

Miss Francesca Braggiotti leaving the Church of the Advent just after her marriage to John Lewis Lodge, grandson of the late Senator Henry Cabot Lodge, in the presence of a brilliant society throng. (Staff photo.)

STORY ON PAGE 6

U. S. TEAM WINS DOUBLES TITLE

By F. A. WRAY,
International News Service Staff Correspondent.

Wimbledon, July 6 (INS)—John Van Ryn and Wilmer Allison, United States Davis Cup tennis players, won the men's doubles championship at Wimbledon today by defeating the British finalist team, Colin Gregory and Ian Collins, 6—4, 5—7, 6—3, 10—12, 6—4.

Continued on Page 11, Column 6

SAYS HENDRYX FELL TO DEATH

New Haven, Ct., July 6 AP)—Information he has obtained in his inquest into the death of Nathan B. Hendryx, bird cage manufacturer, led Acting Coroner James J. Corrigan today to discard the foul play theory and to hold tentative that Hendryx "suffocated in water," while under the influence of liquor.

The manufacturer's body was found Wednesday night floating near the stern of his yacht, the Nabyx, off Stony Creek.

It was at first believed Hendryx had been thrown overboard, or lost his balance during a fight aboard his yacht, and police worked on that theory.

Actor Dan Mason Dies in Catskills

Syracuse, N. Y., July 6 (INS)—Dan Mason, actor, died today at Paersville in the Catskill mountains, according to word received here. He created the hole of the skipper in the Toonerville Trolley movie comedies in 1913. He staged the first "Peck's Bad Boy" and was in the orginal cast of "The Man From Mexico." His real name was Daniel Grassman, born in Syracuse in 1853.

BANK STATEMENT

Boston balance	$ 40,000,000
Boston clearance	102,000,000
New York balance	206,000,000
New York clearance	1,835,000,000

Baby Zepp Mayflower Cruises Over Boston

Staging a brief but cleverly-handled landing on Technology field today, the Goodyear dirigible Mayflower cruised over Boston today and thrilled thousands of downtown shoppers.

The "baby Zeppelin" aroused much interest as it was momentarily framed in the sky with the Customs House tower as a background. A crowd gathered at the M. I. T. field and watched the "sausage" make its landing with no trouble.

Waiting only a few minutes, the dirigible was again in the air for

Continued on Page 2, Column 2

Home Savings Bank
75 Tremont St., Boston
INTEREST BEGINS JULY 10

SAIL & DANCE TONITE
MAYFLOWER
Boat Leaves Rowe's Wharf
Every Week Day Evening at 8:30 P. M.
Returns at 11:15 P. M.
"Mayflower Commodores" Orch. FARE $1.00

HOW FLIERS BATTLED FOR LIFE

Spanish Crew's Chief Describes Dramatic Fight to Keep Their Plane Afloat

EXCLUSIVE!

This is the third chapter of one of the most dramatic tales of the air and sea ever told. It is by Mr. Ramon Franco, commander of the Spanish government expedition which started from Spain for America aboard the Dorner-Wahl flying boat Numanica on June 21, only to meet with disaster near the Azores.

By MAJ. RAMON FRANCO
Commander of the twin-motored Spanish Seaplane Numancia

(Copyright, 1929, by King Features Syndicate, Inc. World rights reserved. Reproduction forbidden in whole or in part.)

MADRID, July 6—As we were very near the Azores, we supposed we would be sought by searching parties around the islands, but the strong contrary north winds which prevailed when we were about 100 nautical miles from the islands made even this hope rather vague.

We had supper from the rem-

Continued on Page 4, Column 4

Walker's New Tie Is Red, White and Blue

New York, July 6 (AP)—Mayor Walker has a spiffy new hand-woven tie of red, white and blue squares. The only one like it is owned by the Mayor of Southampton, England. The two were presented by haberdashers who have installed a shop on the liner Aquitania.

Georgetown Records Two Severe Quakes

Washington, July 6 (AP)—Georgetown University's seismograph registered two severe earthquakes during last night. The first was at 9:15 p. m. Eastern standard time and was estimated by Director Tondorf to have been 4600 miles from Washington in an undetermined direction. The other was at 4:53 a. m. and 2600 miles away.

U. S. Gangsters Feel Safe in Paris Jail

Paris, July 6 (INS)—William MacCherry and Victor Lustig, alleged Chicago gangsters, who were arrested here charged with conspiring to attempt a stock swindle, declared today they were glad to be locked up because they felt safer in jail.

IN NEWS TODAY

	Page
Comics	16
Radio	15
Sports	9, 10, 11
Society	6
Crossword Puzzle	19
Aviation	19
Lindy Club	8
Financial	12, 13
Fiction	17
Churches	18
Amusements	14, 15

CHILD DIES OF POISON FOOD

Two More Children Dying of Malady in Lowell and Wilmington Homes

Lowell, July 6—One child is dead and 18 persons are ill in this city and Wilmington from a mysterious malady which officials today believed was caused by eating poisoned food.

Dorothy Jolin, 7, daughter of Mr. and Mrs. Edmund J. Jolin, of Sawtelle pl., Lowell, died at St. John's Hospital an hour after being admitted, and a post mortem examination led doctors to

Continued on Page 2, Column 1

FRANCE TO O. K. U. S. DEBT PLAN

Paris, July 6 (AP)—The French Cabinet meeting again today in special session stood firmly upon Premier Poincare's decision that ratification of the American and British debt accords must be unqualified. Any reservations must be expressed separately.

The ministry was unanimous in its attitude.

It was decided the government should explain to Parliament fully at its forthcoming debate on the debt ratifications just why this was necessary and how futile it would

Continued on Page 2, Column 3

Mal-Nutrition Seen Menace in Europe

New York, July 6 (INS)—The ravages of malnutrition are gradually undermining the mentality of peoples in central Europe, making them easy prey to the machinations of revolutionists.

This picture was brought from abroad today by Dr. J. M. Waugh, associate of Dr. George W. Crile, head of the Cleveland clinich which was recently the scene of an explosion and gas disaster.

Report to Roosevelt on Bank Wrecking

New York, July 6 (INS)—Governor Roosevelt on Wednesday will receive Moreland Commissioner Robert Moses' complete report on the investigation of the $7,000,000 City Trust collapse, in which six men, including former State Banking Superintendent Frank H. Warder, already have been criminally accused. Copies of the report will be made public immediately afterward.

U. S. Board Named to Aid Movie Exports

Washington, July 6 (INS)—To expedite handling of the increasing work occasioned by expanding foreign markets for American motion pictures, a division in charge of these activities has been organized in the Department of Commerce, it was announced today.

Clarence J. North, movie specialist, was selected to head the division.

Fires on Former Bulgar Premeir

Vienna, July 6 (INS)—An unsuccessful attempt was made to assassinate former Premier Liaptshef of Bulgaria on a train, according to advices from Sofia this evening.

Poisoned

Dorothy John, 7, victim of poison food in Lowell. Eighteen others in Lowell and Wilmington are ill, including a brother and sister of dead child.

U. S. BOYS WIN THAMES CUP

Henley, Eng., July 6 (INS)—An American school boy rowing team—the Browne and Nichols School eight—won the Thames Cup this afternoon, defeating the powerful team of the Thames Rowing Club, former holders of the trophy.

The Brown and Nichols School crew won by a boat length and a quarter.

A tremendous crowd of rowing enthusiasts, including many Americans, turned out for the final in this historic aquatic event.

As the Yankee school boy team, with its rythmic and sturdy stroke, drew away from their English opponents, making victory certain, the American spectators let out burst after burst of enthusiastic cheering.

The Browne and Nichols team

Continued on Page 11, Column 5

Says Naval Pact Will Include All Nations

Durham, Eng., July 6 (INS)—The naval reduction agreement which Britain is trying to bring about with the United States will be extended to include all nations having navies, Premier Ramsay MacDonald declared here this afternoon in addressing a labor demonstration.

"The proposed naval agreement with the United States will not remain isolated, for we shall bring in Japan, Italy, France and all nations," said the Labor premier, who flew by airplane part way to Durham from London. He will return the same way tonight.

CAMPAIGN FOR QUICK ACTION

Several Factions to Urge Reduction of the Different Classes of Income

By WILLIAM S. NEAL
International News Service

Washington, July 6—Strong forces already are at work to bring about tax reduction in the next session of Congress, with a present surplus of $185,000,000 in the treasury and the prospect of continued prosperity, it was disclosed here today.

Although President Hoover has merely said that tax reduction is a possibility, independent advocates of tax reduction rather than speedier retirement of the public debt have begun their champaign to secur reductions denied in the tax slash bill of 1928.

The chief proposals for tax reduction now being made are:

Further cut from 12 to 10 per cent in corporation income tax,

Continued on Page 2, Column 5

British Rescuers Honored by Spain

Madrid, July 6 (INS)—The Spanish minister of marine today bestowed naval crosses for merit upon Capt. Lawrence, of the British aircraft carrier Eagle, and other officers from the ship in recognition of their feat in rescuing Maj. Ramon Franco and his three fellow fliers. The Spanish airmen were forced down into the Atlantic while attempting a non-stop flight to New York.

27 Catholic Clergy Return to Mexico

Los Angeles, July 6 (AP)—Marking the close of three years of exile enforced by the Mexican government, 27 Mexican Catholic clergy, led by the Rt. Rev. Manuel Azpeitia, bishop of Topic, left here by special train bound for parishes in the dioceses of Topic and Guadalajara, Mexico.

Hoover Party Arrives at Fishing Camp

Madison, Va., July 6 (AP)—The presidential party of seven was secluded today from the cares and stress of administration duties at the Hoover fishing reserve in the Blue Ridge mountains, near here after their hard drive yesterday over rain-soaked roads from Washington.

Admr. E. W. Eberle Dies in Washington

Washington, July 6 (AP)—Rear-Admiral Edward Walter Eberle, retired, died today.

Fighting 26th Arrives at Camp Devens

More than 3000 troops from various sections of the State left on troop trains from the North and South Stations today for Camp Devens, where they went into training for two weeks. The troops that left today are made up entirely of the 26th Division of the Massachusetts National Guard.

They joined more than 4000 other troops who arrived at the Ayer camp Friday. This brought the total number of men to 7000 in camp by nightfall.

Hundreds of wives, sweethearts and friends were gathered at the North Station when the trains pulled out and the soldier boys were given a rousing ovation. Among the National Guard units that entrained today for Devens were the 101st, 102d, 103d and 104th Infantries, 182d and 181st Infantries, 101st Engineers, 101st Field Artillery, 101st Medical Regiment and the 26th Division Train.

Maj. Gen. Alfred F. Foote, commanding general of the 26th Division, who arrived at Devens on Friday, was on hand early to meet the units that left Boston today. Everybody in camp was reported in the best of physical condition.

ONE CHILD DEAD AND TWO DYING FROM POISON FOOD IN LOWELL

16 OTHERS ARE MADE ILL AT WILMINGTON

Investigation Is Launched by State to Trace Source of Fatal Malady

Continued from First Page

believe she had eaten poisoned food.

Edmund J. Jolin, Jr., two, her brother, is in a serious condition at the hospital and a sister, Catherine, 10, is suffering from a similar illness.

The two Jolin children at the hospital were reported to be very low and little hope is held out for their recovery.

Dr. George Sullivan, district health officer of the State Department of Public Health, and Frank J. O'Hare, agent of the local board of health, visited the Jolin home today in an effort to learn what food contained the poison. It is thought to have been tomatoes.

The stomach of the dead child has been sent away for analysis.

In Wilmington 16 persons are ill as a result of eating poisoned food, the source of which was being traced.

The stricken persons, scattered through several families, were given emergency treatment by physicians and nurses hurriedly gathered from Woburn and Reading.

Dr. Sullivan reported to Dr. George H. Bigelow, State health commissioner, that the Wilmington sickness was caused by a meal partaken by 16 persons at the home of Angelo Sparatta on Andover rd.

He said all the ill were on the road to recovery today. The meal consisted of macaroni, chicken, mashed potatoes, watermelon and home-made ice cream. Dr. Sullivan said he believed the ice cream to be the cause of the sickness, as the child affected the most scraped the bottom of the freezer.

He told Dr. Sullivan he would examine the family's cows, from whose milk the ice cream was made, and would also investigate the possibility that the freezer was unsanitary.

Cop's Memory Traps Man in Letter Thefts

Patrolman William Hartigan has an excellent memory, which is a good thing for the mails but rather discouraging for Charles Wall, 31, of North Randolph.

The patrolman saw Wall emerging from a Brighton apartment house on Commonwealth ave. and recognized him as a man he had arrested three years ago for larceny of mail. He took Wall in custody a second time and police found 17 letters addressed to many persons not named Wall in his possession.

Wall was booked for larceny of mail while police learned he had been discharged from Atlanta penitentiary in May after serving an 18-months' sentence for the same offense. He will be arraigned Monday.

Rules "Injunction Diplomas" Are Legal

Des Moines, Ia., July 6 (AP)—Sixty 1929 graduates of Des Moines University, Baptist fundamentalist institution, today learned that their "injunction" dipomas "are legal."

The court which enabled them to obtain their certificates of graduation by issuing a restraining order to prevent President H. C. Wyman from keeping the school closed following the rock and egg riots of May 11, so termed the diplomas.

M'Murray Coming Home from China

Peking, China, July 6 (AP)—John Van A. MacMurray, American minister here, will leave Peking July 22, for Kobe to sail on The President McKinley, July 30, for the United States. His family will accompany him, the trip being his first home in nearly three years. The minister's furniture is being boxed and although remaining here friends believe it likely he will not return to this post.

To Ban Fireworks in New York City

New York, July 6 (INS)—Officials are today planning to ask nation-wide co-operation in providing a safer, saner and quieter Independence Day.

Plans call for laws that would not only punish the seller of fireworks, but the buyer and user as well.

HOW IS YOUR GOLF ETIQUETTE? In tomorrow's Boston Sunday Advertiser, Percy Crosby, through his irrepressible youngster Skippy, thoroughly emphasizes one point which every duffer learns very soon and never forgets. Skippy won't forget his lesson in a hurry.

On the Other Hand

By FRANKLIN COLLIER

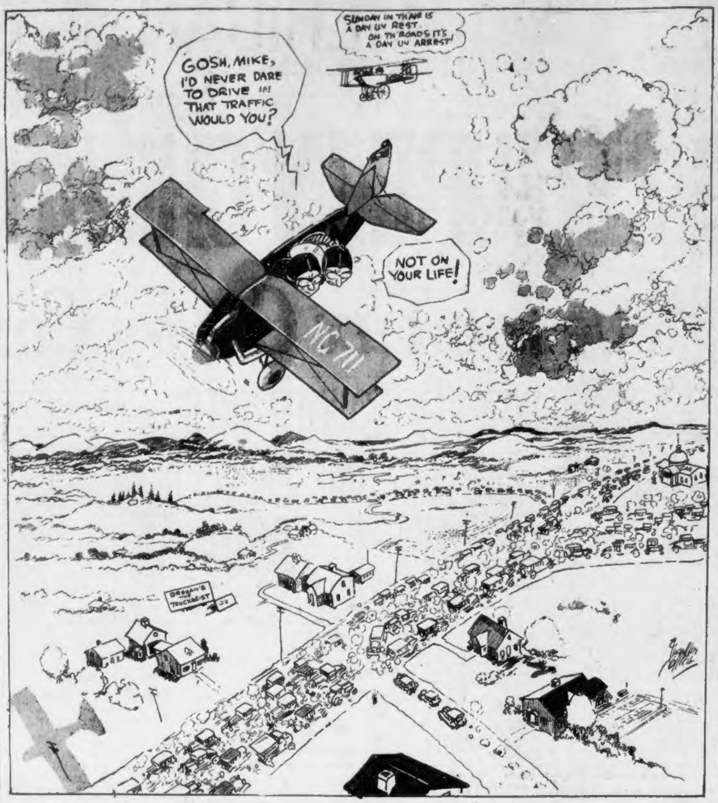
GOSH, MIKE, I'D NEVER DARE TO DRIVE IN THAT TRAFFIC WOULD YOU?
SUNDAY IN TH'AIR IS A DAY UV REST. ON TH' ROADS IT'S A DAY UV ARREST!
NOT ON YOUR LIFE!

MAYFLOWER ON VISIT TO HUB

Continued from First Page

a cruise over the harbor and nearby points.

At the Tech field to meet the Zeppelin was President Stratton of the college and President P. Litchfield of the Goodyear Tire & Rubber Corp. and of the Goodyear Zeppelin Corp. He is president of the M. I. T. Alumni Association, and greeted the crew in this dual capacity.

The college president and Litchfield were treated to a cruise over Boston harbor, and then to Green Harbor, the summer home of Litchfield at Plymouth.

The final destination for today was Round Hill in New Bedford, where the permanent summer base will be established. Special study of radio work and cruising in foggy weather will be made by experts.

Frank A. Petrie of the Goodwin Corporation is assigned to work with the M. I. T. faculty on these investigations. Karl Fickes is the pilot who brought the zeppelin from Akron to Lakehurst, and thence to Boston.

The Mayflower carries a crew of three and is 128 feet long.

Cudahy and Screen Star to Wed Today

Hollywood, Cal., July 6 (INS)—Some time today somewhere in Riverside County, Michael J. P. Cudahy, grandson of Michael Cudahy, founder of the Cudahy Packing Company, and Muriel Adel Evansen, known on the screen as Muriel Evans, are to be married, according to their announced plans.

They stated when they filed their application for a wedding license that they would be married in a civil ceremony before a justice of the peace, but would not reveal the time nor the location of the ceremony. The license was obtained at Riverside.

Probe Sale of Bootleg Liquor to Air Pilots

Mineola, L. I., N. Y., July 6 (INS)—The district attorney's investigation into the airplane crash in which Wilmer Stultz, transatlantic airplane pilot, and two passengers were killed near Roosevelt field, will concern itself principally with the question of the sale of bootleg liquor to airport pilots, it was stated today.

"The district attorney is principally interested in two things," said Asst. Dist. Atty. Philip Huntington today." First, in obtaining all information possible bearing on the result of the crash. Second, in prosecuting any crime committed. In this case it was the death of Stultz.

"The fact that we do not consider Roosevelt field officials to blame, leaves only the question of whether a public nuisance, that is a speakeasy, was maintained in the vicinity of Roosevelt field.

U. S. STANDS ON DEBT ISSUE

Continued from First Page

be to send to Washington a ratification which was unacceptable.

U. S. Warned France Against Reservations

By HAROLD J. T. HORAN

Washington, July 6—The United States has notified France that any reservations appended to the ratification of her debt to this country, will nullify the Mellon-Berenger agreement.

The movement to make French war payments to the United States depend upon German reparations payments to France has received confirmation of the finance and foreign affairs committees.

The intention of the United States to make French ratification without qualification was conveyed to Ambassador Claudel by Secretary Stimson during the visit of the French ambassador last week, it was learned. At that time Claudel brought the request of his government for a postponement of the maturity date of France's $407,000,000 debt for war supplies purchased after the armstice.

Secretary Stimson couched the position of this government in such terms that French susceptibilities were in no way offended. Nevertheless, he pointed out that previous communications between the two governments on the subject of war debts had already anticipated the matter of French reservations to ratification. Any such reservations, in the viewpoint of this government, are superfluous.

The United States declines to accept the provisions of the Young plan as binding for American international accords, and any French reservation invoking the Young plan will not be taken into account as justifying France's non-payment of her engagements with this Government. If France ratifies the Mellon-Berenger agreement, she will be expected to acquit her interest payments whether or not Germany suspends her reparations payments.

If the French Chamber does not ratify the Mellon-Berenger agreement, she will be asked to pay on August 1 the $407,000,000 for the war supplies which falls due on that date.

E. Boston Man Dies Polishing Brass

While cleaning brass on a door today in the Essex building, 683 Atlantic ave., Williams Phelps, 67, of Princeton st., East Boston, dropped dead, probably from natural causes. His body was removed to South morgue.

Catholics of Mexico Hold Celebration for King George

Mexico City, July 6 (INS) — For the first time in the history of the Catholic church in Mexico a mass will be celebrated tomorrow in behalf of the king of England.

A special service will be held here to give thanks for the recovery of King George from his serious illness. Monsignor Pascual Diaz, archbishop of Mexico, will officiate. The whole diplomatic corps has been invited to attend.

SPRINGFIELD TO BUILD PLANES

Springfield, July 6—Z. D. Granville, inventor, and Tait Brothers have announced that work will be started immediately on the construction of a large plant at the Springfield airport for the manufacture of "gee bee" biplanes, a new type of aircraft.

It was stated that a corporation capitalized at $1,000,000 will be organized. This will be Springfield's first airplane plant and its acquisition will help expand the airport at Fish Park. More than 20 Eastern and Western cities offered inducement to the five Granville brothers to locate in these centers.

Truck Driver Loses $132 to Highwaymen

Fall River, July 6—Frank Pavao of 101 Bellevue st., a New Bedford truck driver, was held up and robbed of $132 on the Fall River-New Bedford road.

He told the police he was driving west about a half-mile east of Sanford road, when three men, two with revolvers, ordered him to stop. A fourth man was waiting by the side of the road in a sedan. Two pressed their pistols to his head and told him to lift his hands. A third went through his pockets, taking the money.

All ran to the parked sedan and drove toward New Bedford.

Woman Drops Dead in West End Home

Mrs. Katherine McDonald, 40, died suddenly of heart disease today at her home, Staniford st., West End. An ambulance was summoned from Haymarket Relife Hospital but Dr. DiPrizio, ambulance surgeon, pronounced her dead.

START DRIVE TO REDUCE TAXES

Continued from First Page

favored by Rep. Hawley (R.) of Oregon, chairman of House ways and means committee.

Revision of earned income provisions designed to cut tax of salaried workers and professional classes, backed by independent forces.

Raising of exemption to incomes of $5000 annually, strongly supported by some Democratic workers and business women's organizations.

Repeal of estate tax, sponsored by American Taxpayers League.

Along with these proposals legitimate theater interests are prepared to urge the entire elimination of the admissions tax.

Other proposals include revision of the individual income brackets to lower the surtaxes on incomes of $18,000 to $70,000 a year. This proposal of the Treasury was accepted by the Senate in the last bill, but rejected by the House.

Business interests are expected to make a drive for a further cut in the corporation income tax on the ground that corporations are the heaviest taxed groups.

Bay State Fugitive Killed in Robbery

Albert Aldridge, who escaped from Massachusetts state prison last May, died in a hospital at Washington, D. C., today from wounds inflicted by Policeman Harry J. McDonald in a gun battle.

McDonald, who is reported dying, was shot through the body by Aldridge after arresting the latter and an unidentified accomplice, following the robbery of a Washington drugstore. Identification of Aldridge was made from fingerprints shortly after his death. He escaped from the state prison at Charlestown on May 9 last after cutting a hole in the cell wall and boring a large number of holes in the roof.

British Fliers to Hop From RoundHill

South Dartmouth, July 6—Two British navy fliers will take off from the Round Hill airport here within 10 days on an attempted transatlantic flight, Col. E. H. R. Green, owner of the private field, announced today.

He refused to divulge the identities of the aviators, but indicated they were in this country now and merely awaiting completion of "red tape" arrangements with the British government before starting the flight.

U.S. TO PREVENT COUNTERFEITS OF NEW MONEY

Secret Service Maps Details to Protect Public in Issue of 5 Billions in Smaller Notes

Washington, July 6 (INS)—Extraordinary precautions are being taken by the U. S. secret service to guard against counterfeiting of the new government paper currency to be issued to the public July 10.

Lack of familiarity of the public with the new notes would add to the chances of circulating spurious paper, although the abbreviated money, through design, material and distinctive features is regarded as more nearly counterfeit-proof than the present notes.

All details for putting about $5,000,000,000 worth of new money into circulation, have been worked out. Approximately 900,000,000 pieces of old paper money eventually will be replaced by the smaller notes.

All small denominations in Federal Reserve and United States notes will be issued as fast as the reserve banks can get them out, but national bank notes will not be distributed in the new size for several months.

Officials anticipate some hoarding of the new paper for souvenirs. Some of the old paper likewise will be retained by collectors.

GIRL SUES RICH DON FOR BALM

New York, July 6—Don Carlos Augustus Tornel, wealthy Mexican oil operator associated with Edward L. Doheny & Co., has been named defendant in a $100,000 heart balm action brought by Mildred Audrey Bechmann, 21, daughter of A. G. Bechmann, real estate man.

The debonair Don was served with a summons as he left his apartment for the Doheny offices. Mildred, watching from her roadster at the curb, wept as he stuffed the paper carelessly into his pocket.

Mildred could not help contrasting his attitude with her own tearful hours spent over Don Carlos' ardent letters to her, a score of which lend a flaming touch to the papers filed in Supreme Court.

Supporting these glowing avowals, Mark Henry Schneider, her attorney, also will present in court Miss Florence Keech, attractive cousin of the plaintiff, who declares she was an eye witness of the Mexican's proposal.

That Miss Keech knows a proposal when she sees or hears one is indicated in her cousin's papers. It is claimed that while Tornel was making a passionate declaration to Mildred in his summer home at Babylon, L. I., last August, one of his closest friends was asking Florance to become his bride. Florence consented. Then, a few months later, her fiancee married another girl.

ROMANCE IN CRASH.

It was on Riverside drive that Mildred and her cousin first met Don Carlos and his friend in May, 1928. His auto brushed against Mildred's and he didn't even stop to learn if any damage had been done.

She angrily pursued and forced him to the curb. But his gallantry disarmed her. Instead of she taking him to a police station, he took her to dinner. The first proposal, it is alleged, came two months later. Mildred temporized, but in August she consented.

HE SLIPS HOME

Then Don Carlos went to Venezuela in November to buy oil properties for Doheny. While the Don "shivered and burned" with a fever not tropical, Mildred shopped along Fifth ave. for a trousseau.

Before Don Carlos returned to New York last May, so Mildred's papers set forth, he wrote her:

"Tell me, dear, that we shall never drift apart again, and that you shall go wherever I go, and that you shall follow me through fire and water, through heaven and hell. I live only with the hope that very soon I shall be with you again and that I shall again burn with your caresses and kisses.

"That kiss which will last forever and ever and ever, and will burn us with flames of love. You are all that is lovely and light. I am weary with dreams of you, dreaming day and night of that moment when I shall give you that kiss!"

Nab Roxbury Youth as Check Forger

The Suffolk County grand jury returned indictments chargin larceny and uttering of forged checks against James P. McGowan, 18, of 27 Newburg st., Roxbury.

McGowan was arrested by police inspectors, May 29, at the Bank of Commerce and Trust Co., 21 Milk st., while he was attempting, according to the police, to have certified a check alleged to have been signed by Dr. Percy E. Davidson of 479 Beacon st., Boston, to the value of $134.50.

In Boston in 1930

Miriam Van Waters, newly elected president of the National Conference of Social Workers, which has just voted to meet in Boston in 1930. Dr. Van Waters is referee of the juvenile court in Los Angeles. (Associated Press photo.)

Two Men Slugged in Brooklyn, One Dead

New York, July 6 (INS)—A man believed to be Henry Jackie, 60, was found murdered today in Brooklyn. There was a deep gash in the back of his head. About a mile away, John Breman, a laborer, was found unconscious—a similar gash on his head.

On Tuesday William Callahan, 54, was found lying on a sidewalk with a gash on his head. Detectives remembered that three years ago the "Williamsburg Grinner," a all man with a demoniacal laugh—apparently a madman—slugged 20 men in the Williamsburg section of Brooklyn and never was caught.

HARVARD MEN GIVEN FINES

Two Harvard students, volunteer counsellors at the St. Paul's School camp at Danbury, N. H., were arraigned in police court at Franklin, N. H., today as a result of their celebration of the Fourth.

Stanley Swain, of Needham, was found guilty on a charge of disorderly canduct and fined $10 and costs of $25 for damaging a United States mail box.

Lamar Soutter of Brookline, was fined $50 and costs of $25 for illegal possession of liquor. Both men are bound over to the October term of the Federal court for damaging a mail box and its contents.

Police charged that Swain placed firecrackers in a mail box at Franklin on the night before the Fourth, damaging both the box and its contents. As there is no state law in New Hampshire to cover such an offense, a charge of disorderly conduct was made. Deputy U. S. Marshal N. F. Bean brought both men to Concord where they were bound over to the federal court by the U. S. commissioner.

Dennis Sullivan, mayor and city solicitor of Franklin, prosecuted the students, who were defended by former County Solicitor Herbert Rainie.

Hat on at Anthem, Youth Is Fined $10

East Orange, N. J., July 6 (INS)—Melvin Hill, 18, and George Koch, 20, of Maplewood, were arraigned for failing to uncover at Elmwood playground while a band played "The Star Spangled Banner," as a part of the Fourth of July celebration.

Hill appeared contrite and was discharged when arraigned, but Koch was fined $10.

'ANTI-GRINGO' SPEECH STIRS MEXICANS

Vasconcelos, a Candidate for President, Scores U. S. for "Designs" on Republic

Mexico City, July 6 (AP)—An anti-American, "anti-Gringo" speech was made here by Jose Vasconcelos in accepting the nomination of the anti-reelectionist party for the Mexican presidency, in the November elections.

If the people's will does not triumph in November, he declared, the elections will amount to a mere formula for the selection of the person best suited to the United States "such as happened in Nicaragua. Water power and other natural resources, the mines and agricultural property will then all pass into the hands of foreigners.

"Mexico has less liberty than an imperial colony," he said.

He declared that for 18 years a wave of corruption has engulfed the country and that the people were penniless because officials have lived in luxury, squandering public funds. National autonomy has been limited by perpetual tyranny, he said, adding that Mexico is the unhappiest country in America, the poorest and the least educated because the government has destroyed industry and commerce and killed all initiative.

Vasconcelos was minister of public instruction in the Obregon administration. His nomination was unanimous. As he started to speak the delegates cheered him and threw flowers at him.

MOBS BURN 4 CARS IN STRIKE

New Orleans, July 6 (AP)—Three street cars were burned at the Canal st. barn early today in addition to one destroyed at the foot of Canal st. yesterday.

Other cars sent out on the lines were demolished by rocks before the City Council instructed that all attempts at operating cars be halted during the carmen's strike.

Police riot guns, tear bombs and high pressure streams of water were used to quell disturbance and interrupt the almost continuous stoning of railway premises by union sympathizers in the crowd of several thousand. Police warned the union men that they would take their lives in their hands if they sought to force entrance into the barns.

GENERAL STRIKE LOOMS

The City Council had before it today threats to call out the building and metal trades councils members in sympathy with the strikes.

"We are not going to stand for public service importing strikebreakers," declared William Ruth, president of the Trades Union Council in his challenge to the City Council.

The strike up to today has claimed its toll of two dead and hundreds injured in addition to destruction of property.

The strike started July 1 over renewal of a three-year contract and grew to menacing proportions with an attempt by the Public Service Corporation to operate armed street cars with crews of outsiders. The union claimed the contract denied it a voice in arbitration of suspensions and dismissals.

TRAINLOAD VANISH.

The City Commission Council stepped in today to seek negotiations between the railway company and the 1500 or more striking union workmen and offered to mediate.

What became of a special train of six cars of imported workmen the Public Service brought into the outskirts of the city last night remained a mystery.

It was believed they were unloaded secretly at some outlying location to be spirited into the carbarns in order to avoid a brickbat welcome prepared for their arrival by a howling mob that congregated at the Canal st. carbarns and staged all-night demonstrations.

Says Men Do Not Love Feminine Highbrows

Paris, July 6 (INS)—Intelligent men will admire the feminine "highbrow," but will not love her nor want to marry her.

This opinion is advanced by the noted French publicist, Marcel Prevost.

The whole argument was precipitated by the famous feminist leader, Mme. Henriette Chandet, who wrote an article for the newspaper Intransigeant around the query:

"Does a man like a woman highbrow?"

M. Prevost wrote: "Intelligent men will admire her, but never love her. They look upon an intellectual woman a little in the manner of a special class of men. Their feeling will spell admiration, jealousy or disdain.

"Unintelligent men have a frightful fear of the feminine highbrow, although they, too, admire her secretly."

Andre Maurois, another celebrated writer of the younger school, believes an intelligent woman may exercise a liberal profession and pursue an important career without losing feminine charm. He adds:

"Nevertheless, woman does interest man because he does not understand her. Little by little as she becomes his equal in the professional order of things, she loses this attraction and subsequently loses favor in masculine eyes."

Volstead a Patient in Mayo Hospital

Rochester, Minn., July 6 (INS)—Andrew J. Volstead of St. Paul, father of the Volstead act and now legal advisor to S. B. Ovale, Northwest prohibition administator, was a patient today at Mayo Brothers hospital for medical examination.

CAPTAIN MACKIE BRANDS BAY STATE AIRPORT RULES "UNFAIR"

WRITES PARKER ON SUSPENSION OF LICENSE

Asserts He Was Standing on the Wing of Plane to Let His Motor Cool Off

Capt. Richard W. Mackie, divisional superintendent of Colonial Air Transport and holder of the first pilot's license issued in Massachusetts, today branded as unfair the present system of governing aviators in this State.

Capt. Mackie's license was suspended for five days on the charge of leaving his motor running at Boston airport.

In a letter to Registrar of Motor Vehicles Parker he declared aviators should be given hearings before competent authorities, and charged that flying activities in Massachusetts are too vast for one man to administer.

In his letter Capt. Mackie said his license was suspended, while he was in New York, on charges of leaving his plane with motor running and operating dangerously near a crowd.

The second charge, he said, was withdrawn when it was revealed that lax administration of the airport allowed the crowd to surge beyond restraining ropes onto the flying field when he descended after looping his ship for two hours. On the first charge he said he could have established by competent witnesses, had he been granted a hearing, that he was standing on the wing of the plane while the motor was cooling off.

He charges the registrar's office with giving out misleading publicity regarding his case, and intimating his suspension was permanent. Also the registrar's office, according to Capt. Mackie, did not made known the fact that he holds license number A-1, the first issued in the state.

"In the follow-up publicity after my license was reinstated," he added, "it was said I had been grounded for indulgence in loops. This was of course utterly false."

He concluded by asking the same treatment for aviators as is given motorists.

WILSON FACES DEATH CHARGE

Johnny Wilson, former middleweight champion, once of Charlestown, may face serious charges in connection with the slaying of his former manager, Frank Marlow, unless he consents to "open up." This was indicated by police today.

Grilled for hours by New York detectives Wilson claimed to know no more than he has already told.

New York police, however, believe, after piecing all the information they have gathered together, that the former Boston fighter holds the key to the solution of the slaying. "Danny Murray," a new name injected into the case by the grilling of Wilson, is being sought by the police.

Wilson informed police that a bookmaker by that name had approached the table where he was dining with the racketeer shortly before he was "taken for a ride," and had some talk with him about race track bets.

Police brought in a man known to followers of the track as "Danny Murray." The real name of this man is Dominic Piccoro. He readily admitted to police he was a bookmaker at the Acqueduct track for ten years. He denied knowing either Marlow or [illegible].

When confronted by Wilson at police headquarters neither showed any sign of recognition, and Wilson stated that he was not the "Danny Murray" he meant.

Police could show a close connection between the man sought and Frankie Yale, slain racketeer, they stated.

Auto Crash Injuries Fatal to Pugilist

Marvis Davis, 24, of 63 Ruggles st., Quincy, driver of one of two motor trucks in collision on Neponset ave., suffering a broken back and internal injuries, died at City Hospital last night. Funeral services will be held at his home tomorrow at 1 p. m.

Davis was driving a truck owned by Thomas J. Dolan of North Weymouth. Gerald J. Simpson of 654 Tremont st., South End, driver of the other truck, a much heavier vehicle, escaped serious injury. Davis was a well-known heavyweight boxer.

2 Prisoners End Lives in Cells

Two men, arrested for drunkenness, committed suicide in their police station cells.

John R. Allen, 31, of 36 Lothrop st., Brighton, strangled himself in the Watertown police station, using a small web belt tied to an overhead cross bar in his cell. He was [illegible] sitting quietly in his cell. Fifteen minutes later his body was found.

A man, who gave his name as Frank J. Ryan, 36, of 844 East Fifth st., South Boston, hanged himself in his cell at the Athens st. station. He used his shirt as a rope.

THE GOLF BUG HAS GOT SKIPPY. Percy Crosby's famous youngster tries caddying for a change in next Sunday's Boston Sunday Advertiser. As usual he gets unexpected results in a highly diverting way.

Drugs Seized in Big Chinatown Raid

Photo shows Sergt. William McKenzie, Patrolman C. A. Robb and Special Officer Henry La Croix examining drugs seized in an early morning raid on six Chinatown dens in which 20 arrests were made. (Staff photo.) STORY ON PAGE 1.

Canadian Rum Kills Tourist on Spree

Toronto, July 6—Stewart McLenaghan, acting chairman of the Ontario liquor control board, said that there would be an immediate inquiry into the sale of liquor to a party of three American tourists traveling east through Ontario, one of whom, John Matonsek, was found dead later in the rear seat of the car they were driving.

It was testified at the inquest at Gananoque, that the party had bought government liquor at Oshawa, again at Port Hope and a third time at another town east of Port Hope.

The jury found Matonsek died of alcoholic poisoning.

"What about the statement of doctors that the man died from alcoholic poisoning?" he was asked. Could there be anything wrong with the liquor they got? McLenaghan inclined to the view that it was the quantity, rather than the quality that led to the death of the Chicago man.

Liquor vendors are instructed to limit traveling tourists to two bottles. The one in question will be asked to explain.

FARRELL FACES COURT TODAY

Joseph A. Farrell of California st., West Newton, ex-agent for the Watch and Ward Society indicted in connection with attacks on two women, will be given a hearing today.

Farrell was identified by Mary Farmarian of the Back Bay as the man who attacked her in a lonely section of Weston.

Farrell is charged in two indictments with assault with intent to commit a serious offence. Miss Farmanian, who identified Farrell, was a victim of a vicious assault. The other victim of a similar assault was Alice Groden, 22, a Cambridge school teacher.

Malden House Fired Twice in Month

For the second time in a month, police early today found the vacant house at 384 Medford st., Malden, set on fire, presumably by boys.

Two separate fires were going in the cellar rubbish when firemen arrived last night, and although little damage was done, a fire of the same suspicious origin did considerable damage less than a month ago there.

The property is owned by J. S. Kelley, of 38 Waitt st., Malden.

Boston Spice Firm Are in Trade Pact

Washington, July 6—Three Boston concerns are parties to a trade practice agreement signed under the auspices of the federal trade commission here today to prohibit the practice of "slack filling" in the spice grinding and packing industry.

The Boston concerns are the Joseph Burnett Co., the D. & L. Slade Co. and Stickney and Poor Spice Co. All were represented at the meeting in New York city last week at which the agreement was drawn up.

Man Drops Dead; Body Unidentified

As he was walking along Tremont st. near Dover st., South End, an unidentified man dropped dead on the sidewalk. He was removed to the Southern Mortuary. He is described as about 55 years, five feet eight inches in height, slight build, blue eyes, light hair mixed with gray, sandy mustache, wearing a blue suit with red and white stripes.

Endurance Fliers Come Back to Earth

Roy Mitchell and Byron Newcomb who set new endurance flight record, as they appeared after landing at Cleveland Airport with Mrs. Newcomb, Eddie Stinson, builder of the plane, and Ernest Dasham, refueling pilot. They are surrounded by a crowd of 75,000 enthusiasts who stayed up all night to see them land. (Associated Press telephoto over A. T. & T. wire.

ONE KILLED IN RUSH TO SEE FLIERS LAND

Mob of 75,000 Overruns the Field as the Airmen Come Down After 174 Hours

Cleveland, July 6—Holders of a new world's record for endurance flights of 174 hours and 59 seconds, Pilots Roy L. Mitchell and Byron K. Newcomb today rested their wearied bodies after remaining in the air from a week ago Friday afternoon until 12:39:50 this morning, when they brought their plane to earth at Cleveland airport.

They exceeded by 1 hour 28 minutes and 58 seconds the old mark set recently in Fort Worth, Texas, by Reginald Robbins and James Kelley, who remained aloft 172 hours 32 minutes and 1 second.

A crowd of 75,000 people charged the police, swept them away and overran the field in an effort to reach the fliers when the plane touched ground. In this rush a boy climbed onto an electric car and was electrocuted.

The mob fought to get near the fliers who were rushed away to the office and the crowd fell upon the plane to get souvenirs, but it was saved from serious damage.

ROADS ARE JAMMED.

The roads were jammed with autos for miles around the airport.

The crowd found the worst traffic jam of the city's history blocking egress from the field. Motorists spent hours near the airport, hopelessly tangled in traffic snarls, unable to thread a way through the maze of automobiles, and frequently mired in the mud. Traffic lanes were demoralized. Crowding, pushing and jockeying for progress by inches, motorists were caught in a blockade lasting all night. Some settled themselves for sleep. There was no way for them to leave, so they stayed.

At daybreak the streams of automobiles nudging their way toward home still issued from the area around the field.

FLIERS WORN OUT

Weariness brought the airmen to a landing after a flight which became more hazardous and difficult as the days aloft cut down their physical endurance.

The climax of the attempt came but a few hours before it ended, and the two men said it nearly killed them. They survived a severe electrical storm which damaged their refueling plane in a forced landing and stopped all other air traffic to fight on for the record, attained 12 hours later.

Exhausted, the airmen immediately were taken under guard to a hotel, to sleep throughout the day if they desire. They were spent. "We broke the record. That's enough. All we want now is sleep," Newcomb said.

Resting with them was Ernest Basham, pilot of the refueling plane, who completed 24 contacts during the flight to replenish the supply of gasoline, oil and food.

AIRPORT IS CROWDED.

Roads were jammed for miles, and the airport was crowded with spectators when the record was equalled shortly before midnight. The crowd increased as the Stinson-Detroiter monoplane, City of Cleveland, rode through the darkness, concealed in the murky atmosphere high above the airport.

The waiting crowd watched anxiously as the next hour passed, and joined in a terrific outburst as the record was set at 12:10:52. Rockets and flares were released in salute to the airmen, a display of fireworks added to the brilliance of lights at the field.

A little later the cruising lights of the ship appeared as the pilots dropped from the altitude of 3000 feet which they had held early in the night.

THEN THE CROWD CHARGED

Twinkling against the darkness the lights swung about the aircraft, straightened out to the east and then climbed again.

Thinking that the flight was to continue, the crowd tried to disperse but few had left their places at 12:37 when a red flare, the signal of a landing, was dropped from the plane.

Less than 10 minutes later the wheels touched earth. Then the crowd charged. Police were helpless, the field was overrun, and it was during this rush that Steve Kusko, 16, lost his life. He climbed to a vantage point atop an electric interurban car and was electrocuted. Unknowing, the crowd surged, and as the pilots swung the ship around hundreds crowded the ship, hanging to the wings and tail as it was taxied to the hangar of the Stewart Aircraft Corporation, backers of the flight.

SEEK PLANE SOUVENIRS

Mitchell and Newcomb rose smiling from their seats and stepped out. Again the mob fought to get near the fliers. They were hurried into the company's offices inside the hangar and many of those unable to follow fell upon the plane, tearing at it with their hands as they sought souvenirs. It was not seriously damaged, however.

Once inside the office, the men said they were tired out, that they had broken the record and that they saw no reason for flying longer against the weariness which tortured them. They praised the performance of their engine and plane, and declared that their motor would have functioned indefinitely.

Basham wrecked a refueling plane in an electrical storm Thursday night after a hazardous contact. He made a forced landing by lightning flashes, and dashed in the motor against a railroad embankment, but he and his crew, Dale Dryer and James Hayden, were unhurt. The fliers said it was the worst period of the flight. Rain fell until daybreak.

Battling With Death

Nurse Mary Connelly was assigned to keep a death vigil at the bedside of three-year-old Edmund Jolin, who is critically ill at St. John's Hospital, Lowell, from poison food. Doctors and State officials, puzzled by the malady, are conducting an investigation to ascertain what food eaten by this child and other victims contained the poison. (Staff photo.) STORY ON PAGE 1.

STIFF TEST FOR DIRECTOR OF AIRPORT

Civil Service Commission to Conduct Examination on July 26

The State Civil Service Commission will conduct an examination July 26 for the position of superintendent of airport, park department, Boston. The salary is fixed at $3500 a year.

Applicants must not be less than 35 years of age, have had eight or more years' experience in the operation of aircraft, must be transport pilots, licensed as such by the United States Department of Commerce, and in addition have an unrestricted license from the State with at least 500 hours of solo flying, and be a graduate of a technical course in a recognized university, and have commercial or military experience in the handling and operation of large numbers of aircraft on a flying field or airport.

The duties of the position, as outlined, are: to plan and direct and make recommendations on airport construction; to plan and supervise the location of buildings, hangers, etc.; to plan proper fencing, roads, seaplane facilities, signal systems, fire apparatus, etc.; to plan and supervise the keeping of the necessary records of arrivals and departures of planes; to be able to interpret weather maps and to determine when planes should not fly on account of weather or other adverse conditions; to be able to correlate the activities of the various commercial operators and governmental agencies.

FEAR METHUEN MAN SLAIN

Methuen, July 6—The blood-stained automobile of James Tomachio, 22, of 26 Meriline ave., this town, with its owner missing, was found today in the Merrimac river.

In the belief that Tomachio may have been a victim of foul play, local police at the suggestion of State Detective Richard Griffin, who, is working on the case, planned to drag the river.

The automobile, a sedan, was discovered by Louis Zieba, 15, of 2 Porter ave., about 20 feet off the foot of Meriline ave. At that point the water was low and the registration plates of the machine were visible.

Zieba took the number and noticed the back window of the car was blood-stained, he told the police.

When officers arrived the machine had sunk in the muddy bottom of the river until only the top was above water, but Samuel Chiarenza of Vermont ave. dove and managed to open two doors. He made his way into the sedan under water, reporting that the machine was unoccupied, but that the windshield in front of the driver's seat was bloodstained. The stains on the rear window had been washed off by the water.

The current at this point runs slowly, and police believe that if Tomachio managed to escape from the car after it reached the river, only to collapse in the water from injuries, his body is nearby.

Garage men were summoned by the police and the submerged machine was lifted from its resting place and hauled ashore.

The car had gone off the end of Meriline ave., dropping six or eight feet to a shelf, from which it had shot down 25 feet to the river.

Police believe that Tomachio was either fatally hurt in the drop or that he had previously been wounded and lost control of his car while trying to reach his home.

The possibility that bootleggers may have had some knowledge of the affair was being considered by the police.

Gunman Is Shot in Killing Reprisal

Chicago, July 6 (AP)—George Marne, South Side saloonkeeper, gunman and convicted killer, was wounded three times by an unidentified man at 64th st. and Cottage Grove ave.

Police see in the shooting a reprisal attempt for the slaying last Dec. 31 of Hugh "Tubby" McGovern and William "Gunner" McFadden, who were killed in a pistol battle with Marne in the Granada Cafe.

Driver Escapes as Car Overturns

Joseph Comeau of Juliet st., Andover, had a narrow escape from death today when the car which he was driving skidded on the car tracks at Main and Wedgemere sts., Malden, and turned over.

Comeau was unhurt and with the assistance of bystanders, righted his car and continued on his way to Boston.

Italian Scholar Dies While Bathing

Venice, Italy, July 6 (AP)—The secret of Etruria's lost language was carried to the tomb today by Professor Alfredo Trombetti, who died of a heart attack while bathing off Lido.

Last April the professor, most famous of Italy's linguistic scholars, announced he was at last about to penetrate the veil of mystery which had shrouded the Etruscan tongue.

Exiled Clergy Go Back to Mexico

Los Angeles, Cal., July 6 (INS)—Headed by the Rt. Rev. Manuel Aspeitia, Bishop of Tepic, a party of Mexican clergy was en route from here to Mexico today. In exile for months in the Mexican colony here, they will resume their parishes in the dioceses of Tepic and Guadalajara.

Not Guilty Verdict on Peonage Charges

Americus, Ga., July 6 (AP)—A jury in the United States Middle Georgia District Court, Americus division, today returned a verdict acquitting W. D. Arnold, Sr., of holding Claude King, white, and John Vannover, negro, in peonage. The jury deliberated a little more than an hour. The trial consumed four days.

IT'S MERELY TRANSFERRING NEW YORK'S
BROADWAY TO BOSTON
But at Admission Prices You Simply Can't Resist

No other theatre in this wide world can offer you such unequalled **VAUDEVILLE** shows as can be seen **NOW** at the **NEW B. F. KEITH'S THEATRE.**

Along with the splendor of this gorgeous playhouse, the stars appearing on the stage come to you direct from the **PALACE THEATRE** in **NEW YORK** where folks pay $2.00 to see them.

The massive capacity of the **NEW B. F. KEITH'S THEATRE** permits of our presenting these **SAME STARS** at our **POPULAR SUMMER PRICES.**

Your seat is **RESERVED** for **YOU.** In comfort, you sit in luxury and enjoy your entertainment.

Take advantage of these **SUMMER PRICES** and **SEE THESE GREAT SHOWS NOW.** Send the youngsters to the matinees during their vacation—it's an **EDUCATION** for them to see these shows and this magnificent theatre.

A GREAT, NEW BILL OPENS TODAY

Here's the show: **JOE FRISCO,** with his cigar and cane and inimitable dancing and comedy; **RUTH MIX** (daughter of Tom) with **"LINDY"** and her **RODEO REVUE** of 35 artists; **JED DOOLEY** with his own company; **BEN BLUE,** the latest sensation from Europe; **THE SPIRIT OF THE WEST OVERTURE; THE GAMBY-HALE DANCING GIRLS; TOBY TOBIAS** and **HIS TEXANS; DOUGLAS, WRIGHT** and company; **THE RANGERS** and **THE GREAT AFTERPIECE** with **ALL THESE STARS ON THE STAGE AT THE SAME TIME.** It's **A SCREAMING RIOT! DON'T YOU DARE MISS IT!**

And here are the SPECIAL SUMMER PRICES
MATINEES (Including Saturday) RESERVED
Entire Balcony 35c Entire Orchestra 50c-75c
THREE COMPLETE SHOWS SATURDAY, 1:45—5 and 8
EVERY SEAT RESERVED—GET YOURS NOW
EVENINGS ALL SEATS RESERVED
50c-75c --- 75c-$1.0[illegible]
Balcony Orchestra
Continuous Sundays From Three P. M.
Entire Balcony 50c Entire Orchestra [illegible]5c
TWO SHOWS DAILY—MATINEE at 2—EVENING at 8
OUR NEWEST SYSTEM OF REFRIGERATION NOW IN OPERATION KEEPS YOU COOL, HEALTHY AND COMFY

3 BLACKJACK CASHIER AND ROB BANK

Dauphin, Pa., July 6 (AP)—Three men robbed the Dauphin National Bank today after blackjacking Cashier Harold F. Cobaugh as he was opening the bank for business.

The three robbers escaped in a coupe and State police and other officers threw a cordon through the mountains in upper Dauphin County in an effort to block all exits from this section.

Cobaugh, who was knocked unconscious from the blow, recovered soon after the men left the bank and, seizing his revolver, started in pursuit of their car, firing as he ran.

The sound of Cobaugh's shots aroused the community. It is believed, police said, that the robbers' car turned from the main highway at Hackton and headed toward the mountains between this town and Harrisburg.

Bank officials said they did not believe the theft would total more than $2500.

$2000 Beauty Shop Fire in Somerville

Fire in a beauty shop in Broadway, Somerville, today caused damage estimated at $2000. The shop is one of five in a one-story block at the top of Winter Hill. The fire is believed to have been caused by an electric drier. Smoke damaged a barber shop, chair store, fish market and printing shop.

HOMEMAKERS END SESSION

Miss Margaret M. Justin, dean of Kansas State Agricultural College, was re-elected president of the American Home Economics Association, at the closing session of a five-day convention of the association, held at the Hotel Statler. Except for one vice-president, all present officers of the association were re-elected. The new vice-president is Mrs. Kate Kinyon of Denver. She succeeds Miss Agnes E. Harris of the University of Alabama.

Miss Alice Branegan of the State College, Boseman, Mont., was chosen a councilor-at-large, taking the place of Dr. Alice F. Blood of Simmons College, whose term expires. Two new members were added to the executive committee, Mrs. Chase G. Woodhouse of North Carolina State College, and Miss Cora Winchell of Teachers' College, Columbia University.

An international luncheon was attended by representatives or delegates from New Zealand, Switzerland, Sweden, Porto Rico, Alaska and Canada.

The association, it was made known, is to be given a place in the program of child welfare promotion undertaken by President Hoover. The next annual meeting of the association, according to a vote taken, will be held in Denver, the week of June 23.

Bishop Buys Land for New Church Site

Blackstone, July 6—More than an acre of land has been purchased here at the corner of Carter ave. and Rathbun st., by Bishop O'Leary of the Springfield diocese as the site for a Catholic church to be erected soon. The church will be named after St. Theresa.

Bishop O'Leary has appointed Rev. Hormisdas Remy to the pastorate. The first mass in the district of the new parish will be celebrated tomorrow morning at seven o'clock at Edgewater drive, in a building owned by Fabian Jodoin, which will be used temporarily.

The new parish includes all the Catholic families in the Millerville and East Blackstone sections, who up to the present have been parishioners of St. Paul's parish of this town.

Engine Whistles Rile Ayer People

Shrill whistles of Boston & Maine locomotives as they pass between Sandy Pond Crossing and Main st. bridge, Ayer, is considered a public nuisance by 33 residents of the town, headed by Mrs. Mary A. Hodgman. They have petitioned the State department of public utilities that it be prohibited. A hearing on the petition will be held by the department at the State House on Monday, July 22, at 2:15 p. m.

Anothr petition filed with the department by 48 Andover commuters, requests that an order be issued to rquire the Boston & Maine to stop the 11:30 express from Boston to South Lawrence at Andover on Saturdays only.

First Ambassador to Vatican

Ambassador DeVecchi, the first ambassador from the Italian State to the Vatican City, praying in St. Peter's after presenting his credentials to the Pontiff. (International Newsreel photo.)

BLAMES POLICE FOR DROWNING

The charge that metropolitan police were responsible for the drowning of Frank Cassidy, 22, of River st., West Newton, during canoe races in Charles River Basin July 4, was made at a meeting of the Omi Cron Delta Canoe Club of Waltham.

A committe of five was appointed to investigate. The club voted to demand a hearing by the Metropolitan District Commission.

Cassidy was drowned when he and eight other members of the Omi Cron Delta Canoe Club were tossed into the water as their war canoe upset after being bumped by the police boat.

The committee appointed to investigate consists of E. T. Williams, chairman; C. R. Berg, secretary; George W. Brown, George L. Anderson and Everett P. Thomas.

Cassidy's body was recovered today by police in the river in the rear of 250 Beacon st.

Belgian Editor Dies From Burns

Livingston, Mont., July 6 — Georges Landroy, editor of Le Matin newspaper at Antwerp, Belguim, died from burns from the spray of Castle Geyser in Yellowstone National park.

Landroy, member of the European party of journalists touring this country, was waiting for giant geyser to play near the old Faithful Inn. Castle Geyser spouted suddenly and covered his body with boiling water before he could get out of the spray.

Charge Plot in Big Liquor Theft

Chicago, July 6—Looting of the Sibley warehouse of $2,000,000 of prewar whiskey may be traced to warehouse employes in conspiracy with bootleggers, government officials said.

The officials, who asked that their names be withheld, declared Prohibition Administrator E. C Yellowley's inquiry had failed to involve prohibition agents, inspectors or other government employes. The inquiry, under way since last fall, has shown that 482 barrels and 1955 cases of whiskey were tampered with and replaced with colored water.

Four Children Seek Father, Gone a Week

Children of Angelo Torchetti, 27 Sheridan st., Malden, have asked the police to locate their father, who disappeared from home Saturday after leaving two notes to his children and a friend saying he was discouraged and was going away.

Torchetti is a widower with four children and came here from Glens Falls, N. Y., 10 years ago. He is 43 years old, 5 feet 7 inches in height, of smooth complexion, and has a prominent scar on the back of his neck.

Judd Rules Hawaii

Honolulu, T. H., July 6 (INS)—Lawrence M. Judd today began his official duties as Governor of the territory of Hawaii, succeeding Governor Farrington.

Runaway Horse Sends Commuters to Cover

Throngs of commuters hurrying along Canal st. to the North Station at noon today were stampeded when a horse attached to a heavily loaded caravan got loose after the wagon collapsed and started on a rampage down Canal st. in the direction of the North Station.

There was a wild rush for cover as the frightened draft horse clattered along the street A commuter stopped the animal and turned him over to the driver.

The caravan collapsed from a heavy load of coffee when the wheels locked as the vehicle turned from Canal into Market st.

Car Skids, Man Hurt

Henry B. Durant of 71 Larch rd., Cambridge, was severely injured and his auto demolished when it skidded against a tree on Fresh Pond Parkway, near Mt. Auburn st., Cambridge. Durant was removed to the Cambridge Hospital suffering from concussion and multiple bruises.

This Fighter Played Double Role — in Army and Navy

Washington, July 6 (AP)—A search of War Department files has disclosed the record of a person who, during his career, held high ranks in both the army and navy.

"Maj.-Gen. Rear Admiral Samuel Powhatan Carter was born in Carter County, Tenn., Aug. 6, 1819. As a naval officer he served in the Mexican War, participating with the Asiatic squadron in the Canton river.

He served during the Civil War, first acting as brigadier-general, holding the rank of major-general.. He returned to naval duty and became commandant of the Naval Academy and was promoted to rear admiral on the retired list May 16, 1882. He died in Washington, May 26, 1891.

PROMOTIONS OF POLICE HELD UP

Promotions to advanced grades for lieutenants, sargeants and patrolmen and the wholesale transfer of men in the Boston police department, which was expected, failed to materialize. Commissioner Wilson said he had not yet decided on the men to be advanced or the changes to be made, and that he could not set a definite date for a general order to that effect.

It is believed, however, that the order will come during the ensuing week. A number of the stations are running short-handed of sergeants, while a lieutenant has been acting head of station 11 since the death of Capt. Matthew Dailey. It is also expected that a number of officers will be assigned to the Boston traffic commission, but their entire quota will not be supplied for some time.

Woman Jailed for Jealous Assault

Florence Moody of Bradford st., was sentenced to three months in Charles st. jail by Judge Zottoli in the municipal court for threatening and assaulting Lillian Lee, a social worker. Mrs. Lee's headquarters are at the South End Wayside Army in Dover st.

The story told Judge Zottoli was that Mrs. Lee is a divorcee and she found that her ex-husband, who is behind in his alimony, was stopping at Mrs. Moody's home in Bradford st. When she visited the house to inquire about the alimony, the two women argued and Mrs. Lee was chased out of the house When she took refuge in a store it is charged Mrs. Moody followed her there and threatened to kill her. Mrs. Moody appealed.

Pierce Named for Davis Foundation

Brockton, July 6—Announcement was made by the Pilgrim Foundation, a $1,000,000 organization founded two years ago by Edgar B. Davis for the benefit of the poor people, that Benjamin F. Pierce, formerly general secretary of the Y. M. C. A., has been elected a director, to succeed the late Charles P. Holland.

John P. Meade, state deputy commissioner of labor, who is a director, has also been elected a trustee to fill the vacancy caused by the death of Holland.

Treasure Hunt

As a special feature for tomorrow, and again on Sunday, July 14, Paragon Park, at Nantasket, will stage a "Treasure Hunt." It will be a quest of El Dorado, literally, for the hunt will be for real gold. On each day the management will hide in places within the park $500 in gold pieces of various denominations—$2.50, $5 and $10.

ARMED TROOPS HUNT SLAYER

Booneville, Miss., July 6 (AP)—National Guardsmen equipped with machine guns and rifles joined the search near here today for DeWitt Geno, who disappeared after the killing Thursday of his brother-in-law, Army Jumper.

The troops were picked from three companies upon orders of Governor Theodore G. Bilbo, commanded by officers from Jackson.

Geno escaped from the jail here recently and had dodged officers hunting him for trial on another murder charge. The sheriff was told he appeared at a holiday party at his father's home and shot Jumper.

AIR PARADE AT NORTHAMPTON TODAY

Northampton, July 6—Several more pilots are expected here today to join in the air parade scheduled in the celebration of the 275th anniversary of the settlement of Northampton. A group of three Marine Corps pursuit planes were the latest arrivals, zooming over the Mt. Tom airport and giving an impromptu exhibition of stunts that held the attention of pedestrians all over the city.

The flyers, Capt. James T. Moore, Lieut. Hayne D. Boyden and Lieut William R. Hughes were not allowed to land, as the airport is not officially recorded with the government, but they circled overhead for 15 minutes or more, diving and looping, and finished off with a half dozen cartwheel loops.

Before heading toward White River Junction, Lieut. Hughes swooped low over the field and dropped a note to Lieut. Harlan F. Banks, director of the local meet, expressing regret that the Marine trio could not land, but adding "You know how it is," and promising to return this morning at 11 o'clock for some more aerial acrobatics.

Pilots expected at the field today include Tex Perrin, C. C. Blum and Ed Haven of Schenectady.

James J. Janelli, chairman of the American Legion Committee in charge of the meet, said that efforts would be made to secure a Curtiss flying service passenger plane to replace the Mohawk Airways Ford trimotored ship, which left for Oneonta, N. Y.

Harry Herman of Springfield, Chuck O'Connor of Holyoke, and Lincoln B. Smith of Westfield are expected in their planes today.

Ohio Wesleyan Picks Stetson of Harvard

Delaware, O., July 6 (AP)—Dr. Harlan True Stetson, assistant professor of astronomy at Harvard University, has been appointed head of the department of astronomy and director of Perkins Observatory at Ohio Wesleyan University. Dr. Stetson, who recently returned from an astronomical expedition to the Malay peninsula for observation of the total solar eclipse on May 9, has been a member of the Harvard faculty for 13 years. He has also taught at Dartmouth, Middlebury and Northwestern University.

Saved From Deportation

Mary Kiriane and her brother, Thomas, leaving East Cambridge court where he appeared just in time to save her from being sent back to Ireland. She has been in the United States only a few months and after losing her job was found guilty of vagrancy. (Staff photo.)

Atherley Winner in King's Cup Race

London, July 6 (AP)—Flight Lieut. Atherley, member of the British Schneider cup team, won the King's cup air race today in the 1169-mile flight around Britain.

Flier Sets Canadian Altitude Record

Montreal, Que., July 6 (INS)—Flying under favorable conditions, Capt. J. B. Parkinson, special pilot, established a new official Canadian altitude record here when he flew his Curtis "Robin Cabin" monoplane to a height of 20,000 feet.

BROTHER SAVES SISTER FROM DEPORTATION

Just after Judge Arthur B. Stone had sentenced her to the poor house at Tewksbury to await deportation after she was found guilty of vagrancy in East Cambridge Court today, Mary Kirrane, 18-year-old colleen who has been in the country only nine months, was saved by the timely arrival of her brother, Thomas.

Mary was arrested in Arlington on July 2 by Patrolman Scannell who found her wandering about the streets at an early hour. Having no home and without funds, she was charged with vagrancy.

From her story, it was learned that she had worked as a domestic in several homes. Recently she lost her place and when she was unable to pay her room rent, was forced to quit her boarding house.

Although she has three brothers living in this country Miss Kirrane did not communicate with them. She accepted Judge Stone's decision in silence, and but for the arrival of her brother, the sentence of the court would have been carried out.

Thomas assured the court that his sister would be taken care of, and Judge Stone then sentenced her to the Women's Reformatory at Framingham. Heartened by the presence of her brother, Mary appealed and was held in $2000 for the Superior Court.

Horneman to Seat War Vets' Officers

New officers of the State Veterans of Foreign Wars will be installed in Convention Hall, Saturday night, July 20, by Past Commander William C. Horneman and the degree team of George Dilboy Post of Somerville.

The new officers are Max Singer of Boston, commander; Daniel O'Connor of Roslindale, senior vice-commander; George W. Cronin of Somerville, junior vice-commander; Francis X. Cotter of South Boston, adjutant; William A. Dinsmore of East Boston, quartermaster; Peter W. Pate of Brookline, judge advocate; the Rev. Wallace Hayes of Boston, chaplain; Dr. H. C. Burt of New Bedford, surgeon; James J. Crowley of Boston, patriotic instructor.

"MIRACLE WORKER IN MODERNIZING TURKEY," Dr. Archibald Henderson describes the character and dynamic personality of Kemal Pasha, outstanding figure in the development of his nation, in tomorrow's Boston Sunday Advertiser.

Spanish Fliers Fought to Keep Plane From Capsizing

Continued from First Page

nants of our afternoon meal, having still the untouched emergency supply we carried with us.

It is now dawn on the 23rd. Everything on board is just the same. We managed to arrange our radio receiver in the morning and this afternoon we are able to do just a little working with our transmitter, but we got very little range. We hope that by transmitting during the night, we will be able to enlarge our reach and summon aid.

We have a thermos bottle with cold coffee, and four tins of condensed milk, each tin containing about four litres. With this food, we have our breakfast, which we heat over the spirit stove that we carried on board.

The wind diminished, and the battering seas let up a bit.

Our tobacco supply was gone, but I remember then that in one of the pockets of my dungarees, I have six 30-cent cigars from the Canary Islands, and these are very good, indeed.

My dungarees have been used as a pillow by Gallarza; therefore the cigars were all broken. Nevertheless, we smoked one a day, passing it around among the four of us, the same way as the Moors smoke their Kaif pipes.

This smoking time was the best part of the day, and we were even happy then, although we were sometimes worried about the anxious moments which our families were going through, believing us eaten by some shark.

In the morning of the 23rd we were visited by a sea bird, a little larger than a swallow, but still very much like one. It flew very well, and often came to the water, which made us jealous. This bird made us think land was near, but when at mid-day we checked our position, we found ourselves very near the place at which we had landed and where we took off again on the previous day—more than 100 miles from Fayal, and out of the ordinary track of ships, still without any possibility of our feeble radio being heard.

RATION FOOD

On the same morning our water supply gave out. With all kinds of visible consternation among us we decided to use the water from the radiator. We prepared a filter with the gasoline funnel and cotton, and upon opening the water-cock, the water appears to be very clean and quite palatable. This day—the 23d, of all days—appeared to be a very lucky one, despite our superstition that the number 23 means "Skiddoo."

Through our efforts with the improvised life-boat rain barrel, and the draining of the radiators, we now have 130 litres of fine water. Our radio is working, and the wind is from the northwest. Thus we are not being driven much away from the archipelago, but toward the eastern part of the group—the islands of Cao Miguel and Santa Maria.

We began to imagine our stay at sea was to be a long one, and decided the food we have taken for eight days had to be rationed out in order to last us 15 or 20 days. It is an easy matter disposing of water, which always diminishes that feeling of hunger and is somewhat nutritive.

We discussed the matter of radio signals once more. If we transmit the call C Q (General Attention), somebody would listen in. Besides, the continued working of different stations would not allow our feeble signals to be heard.

SOS UNANSWERED

Why not send the classical SOS signal, we asked ourselves? Then all the steamers would repeat the signals and all the world would hear us, and know our position and come to our rescue. But we thought it unwarrantable to use the SOS without being in real danger, and until we actually sent this call, it ceased to worry us.

Asking for help without being actually in danger is not punishable by law, but our conscience refuses to do this. We then decided the following: Send an SOS, giving our situation, and asking for gasoline to enable us to take off and arrive at the Azores in order to continue our voyage, stating our seaplane is still in very good condition.

Moments of great emotion followed. The radio working power in our aerial is eight amperes, more than we expect. We send out our signal. Gallarza is the sender and I take charge of the receiver, which I have on the deck to work more freely. Gallarza sends the message in Spanish:

"SOS—SOS—SOS—SOS—Numancia esta 100 millas sudoeste de Fayal. Necesitamos 600 litres de cumbustibles."

He repeated this in English:

"SOS—SOS—SOS—SOS— The Numancia is 100 miles southwest of Fayal. We require 600 litres of gasoline."

We await an answer. Nobody repeats our SOS. We have not been heard.

HEAR SHIP MESSAGES

I pick up part of a message transmitted by the British merchantman Greldon, which mentions the noise of an aeroplane, and gives the position of the noise to the east of Santa Marie island, and on almost the same latitude Gallaria had indicated in our S O S.

We are now confused, but the result is that nobody has picked up our signals. We repeat the message, with the same result—or rather, lack of it. Our apparatus has less range than a "moesin de Almusdano" (Moor that sings in the tower of the mosques).

Meanwhile, we heard a hundred stations and ships communicating ordinary commercial air messages with a sonorous rhythm, all completely indifferent to those four souls which are at the mercy of the wind and the waves.

If, by chance, I am again given permission to make any sort of flight, I will carry a radio strong enough to be envied by even the ships—that's on my word of honor.

On that same morning, we counted out our food supply, and rationed it for 20 days.

Our fish cakes have suffered so much that they are almost inedible, even for the very hungry man. We throw them to the fishes, except for a few pieces which are still good. We never touch them. Our food supply consisted of:

Twenty-four eggs, hard boiled, and in their natural state; 500 grams of ham; 700 grams of sausag; 1 small cold tongue; 24 bananas (much spoiled); 4 pounds chocolate, and coffee supplies for 2 days; 3½ tins of condensed milk; 2 tins of fruit jam; 100 grams of cheese; 5 litres of medicinal concentrated food called ceregumil (a fine thing to be taken with water); 5 tins of English water-biscuits (our daily bread).

THEIR DAILY MEALS

With this supply we made the following distribution: Breakfast—coffee or chocolate, with milk or water, for 15 days (very small breakfasts, indeed) and three biscuits each. One heavy-course in each meal consisting of one egg, or one small piece of sausage, tongue or ham; dessert in each meal being a small piece of cheese, chocolate, banana or bit of jam, and four or six biscuits per meal.

What we ate every day was less than the usual piece of cold meat they give with a Vermouth in the Madrid coffee houses.

"We also had oneand a half bottles of white wine, a half-bottle of brandy and one of rum and one of champagne—we had intended to uncork the champagne under the statue of Liberty in New York Harbor.

Our first meal of the 23d of June arrived at the regular time, and distributing the egg and banana, we realized this was our principal course, and we all engaged in protests—feeling so entitled, as our hunger was really strong.

When night came, we distributed the slice of sausage and an almost transparent slice of cheese. We had started on our economic regime—except that every now and then Ruiz de Alda begged another biscuit.

With the second meal, we had a drop of wine, and when this gave out, we had brandy or rum. If the night were cold, the one on watch was given an extra drop or two. We kept the champagne in case one of us fell ill.

MECHANIC ILL

In this regime of economy the fatter persons had the advantage of using their own fat in case the food gave out, whereas the thin, who had no fat, suffered the more from under-nutrition. The fat persons were Ruiz de Alda and myself. Gallarza is neither fat nor thin, while the mechanic, Madariaga, could not be considered too thin, either.

We all kept up very well with the exception of Madariaga, who on the 28th, was feeling the effects severely, and could scarcely get up. Surely, had we been many more days without help, we would have had to double his rations, since he had been injured when the tools fell on him just before we took off from Spain.

As the gasoline for the radio generator was getting lower, on the 24th, we decided to do without a hot breakfast so as not to use the fuel in the spirit stove. From this day on, we anxiously saw our supply getting lower and lower. On the 24th, our coffee gave out; on the 27th, the milk, cheese and bananas. On the 28th, the eggs were finished, and on the 29th, we had ham left for only another day. The brandy and wine were finished and the rum that was left was negligible.

On the night of the 23d, the wind shifted to the west and at dawn on the 24th, the wind shifted to the southwest, which was very favorable, for if it kept up for a few days, it would take us to Sao Miguel or Santa Maria.

MOUNTAINOUS SEAS

In order to lighten the airplane, we decided to lift up the anchor, but it would have been better had this not been done, since the seaplane got abeam of the waves and we were in an awkward position.

We had to drop anchor again and be happy with the very small speed. Two sharks passed quite near the seaplane and seemed to invite us down into the depths of the ocean with their triangular fins—but we had promised our loved ones not to be eaten by sharks.

A southwest wind came up strongly, and the sky was gray with the waves springing up like mountains. Our seaplane surmounts them all, then falls down later in the troughs, and the consequent bumps of the seaplane on the sea carry with them an ominous and depressing sound.

On the night of the 24th—the feast of St. John—it rained very heavily. To stick to the wheel of our seaplane was difficult. By very enforced maneuvering, we managed to keep the plane facing into the sea and wind to avoid capsizing.

Every half hour, Gallarza and I were relieved, so that we could place ourselves for a time under cover from the rain and sea. The sweeping waves and gigantic drops were socking us on the head and trickling through our clothes to our shoes.

CARRIED SOUTH

I thought when I left Los Alcazares that summer had come and that rough weather was not to be expected, but to all appearances, it was January out there.

Two big fishes pass very near us at dawn, throwing up long mocking spouts of water, as if to herald the dawn with news of our predicament. Since the previous evening, the rain had not stopped.

If the night of St. John was bad, the 25th was no more agreeable to us.

Soon after dawn, the horizon began to clear, and the force of the wind, increasing and shifting to northwest, was carrying us south, which didn't make much of a hit with us, as there were no steamship lanes toward the region where we were bound.

The force of the wind made the waves play about the seaplane very dangerously, and during all this day, we could not leave the controls one single moment. That night we had again sent out our S O S without any result.

We drifted aimlessly, molested by the sea and wind.

(Maj. Franco's thrilling narrative will be continued Monday).

NEW YORK
PENNSYLVANIA STATION
VIA HELL GATE BRIDGE
Daily Sleeping Car Service
COMMENCING, JULY 7th
Avoid Transfer Across New York City
GOING
Lv. Boston (So. Sta.) - - - 9:45 PM
Due New York (Penna.Sta.) - 4:05 AM
RETURNING
Lv. New York (Penna.Sta.) - 1:20 AM
Due Boston (So.Sta.) - - - 7:30 AM
(Eastern Standard Time)
Sleeping cars ready for occupancy at Penna. Station at 9:30 P.M. and at Boston at 9:00 P. M. and may be occupied at Penna. Station until 6:30 A. M.
travel by train
The NEW HAVEN R.R.

KING AND QUEEN MARY WED 36 YEARS TODAY

London, July 6 (AP)—Today King George and Queen Mary received felicitations in the 36th anniversary of their marriage. Tomorrow both will join with Britain's millions in a thanksgiving service for the King's recovery from his recent serious illness.

The King and Queen, in simple morning dress, will go by open carriage tomorrow to Westminster Abbey, where a special thanksgiving service—postponed once before when His Majesty suffered a relapse, has been arranged for the occasion.

Aside from a few reserved seats for they royal family, members of the diplomatic corps, and others, the church will be open to the public. Not more than a few hundred will be able to find admission even then, a fact which has led the King to ask that all worship with him at their own churches.

CHURCH PROCESSION

Entering the abbey at the great west door their majesties will be received by the clergy, headed by the dean of Westminster and the archbishop of Canterbury. The procession will then be formed, passing up the nave to the seat fronting the altar.

The entire ceremony will be comparatively brief.

The choir will sing during the procession, after which the congregation will join in singing the 100th Psalm, followed by the first verse of the National Anthem Part of the service will be similar to that used on the occasion of the recovery of King George III in 1789. Another part will be like that used in thanksgiving by King Edward VII when he was Prince of Wales.

OFFERTORY FOR HOSPITALS

Prayers will be interspersed among the hymns and anthems, the ceremony concluding with a Te Deum.

An offertory for hospitals will be taken, not only at the Abbey, but at other churches where the service will be held.

King George and Queen Mary were married July 6, 1893, in the Chapel Royal of St. James' Palace. He was then Duke of York, newly attained to the succession through death of his elder brother, the Duke of Clarence. George was only 26 years old at the time.

King Confers High Honors Upon Doctors

London, July 6 (AP)—King George held a small medical investiture at Buckingham Palace today, receiving three doctors who attended him during his illness.

Expressing his appreciation of their services, the King invested Sir Humphrey Rolleston with the insignia of Knight of the Grand Cross of the Royal Victorian Order, and Drs. Graham Hodgson and Lionel Whitby with the insignia of commander of the same order.

Cunard Liners to Havana Unopposed

Washington, July 6—Shipping board officials had not heard today that the Cunard Line planned to put the Carmania and Caronia on the run from New York to Havana, Cuba, this summer, but said that the board could take no direct action to meet that situation since it had no passenger ships left.

When the Cunard Line put one steamer on that run last winter, the board switched the President Roosevelt from the United States Lines to meet the competition and announced that it was prepared to put additional ships in that trade if necessary. Since then the board has sold the United States Lines and now has only cargo ships and combined passenger and cargo ships left.

J. P. Fogwell Heads Hyannis Schools

Fall River, July 6—Jerome P. Fogwell of this city has been named superintendent of the Hyannis school system. He succeeds Carlton E. Wheeler.

Fogwell, who has been identified with education work for the past 20 years, is 42, and a native of this city. He had held the principalship of schools for seven years, and a superintendency for 11.

He served as principal at Brewster, Framingham and this city, and was superintendent at Lee, Kingston, R. I., Provincetown six years, and Maynard two years.

Quincy Boy Finds Way Home at Last

Tired and hungry, Carroll Kelly, 10 years old, of 32 North st., Quincy Point, returned home after being away from home all night.

Just as the police thought when his absence was reported, the lure of the fireworks attracted him and he wandered so far away from home he didn't know how to get back in the darkness. He slept but does not know where. Home looked pretty good to Carroll this morning and his mother's breakfast table looked better.

New Fire Station Opened in Newton

The new fire station at Washington st. and Center ave., Newton, was "open for business today" when the crew and apparatus of Engine 1 and Ladder 3 moved into the new building.

It was officially inspected by Chief Clarence W. Randlett and Public Buildings Commissioner Cecil C. Chadwick and accepted by them in behalf of the city.

The domestic help problem is solved by taking a kitchenette apartment and the best are advertised daily in the For Rent columns.

Ready to Blaze Air Trail to Rome

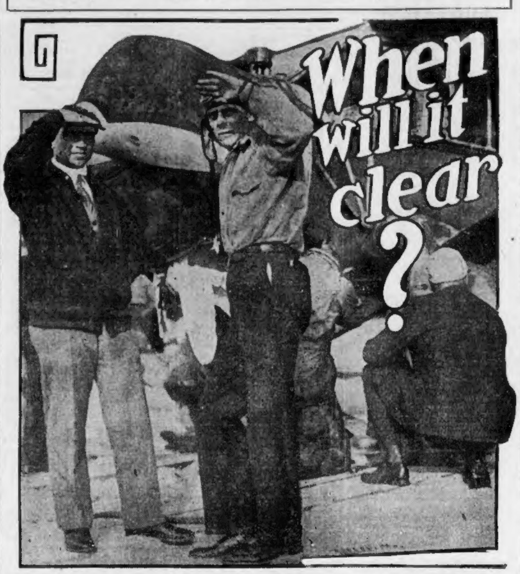
When will it clear ?

With the powerful motors of the Pathfinder tuned to transatlantic pitch, Roger Q. Williams and Lewis A. Yancey, co-pilots, wait for the seas to smooth the ridged sands of Old Orchard Beach and give them clear running space for their takeoff to Rome. The weather was favorable today, but the rough runway held up the flight.

FEAR MERGER WOULD JUMP LIGHT RATES

Attleboro, July 6 — Municipal ownership of the local electric light and power plant may be the only answer to the impending purchase of the Attleboro Steam & Electric Co. by the New England Power Association, according to Dr. A F. Gehrung, chairman of the special committee of the Attleboro City Council, appointed to investigate the matter. The special committee is to report to the council next week.

"Much interest has been aroused here," said Councilman Gehrung, "by the news that this local power company, which is owned by a handful of outsiders, has received an offer from the New England Power interests, whereby the stockholders of the local company will receive stock equivalent to more than five times the par value of the stock they now hold."

EXCHANGE OF STOCK

The exchange of stock called for apparently means that the New England Power people would give the stockholders of the Attleboro company stock to the amount of more than $2,500,000 as against the present capital stock of the local company, which amounts to about $650,000 according to the statement of a citizen familiar with the details of the offer.

It is pointed out here that last year the Attleboro company paid a 16 per cent dividend on the par value of its stock. If the new deal is allowed to go through, it is asserted, the company would be required to earn profits which would enable the New England power interests to meet the increased burden of fixed charges placed upon the local company by reason of the enormous price being offered by the New England Power people.

Speaking on this aspect of the matter, Dr. Gehrung said, "We intend to find out just what this will mean to the people of Attleboro. We also intend to look into the matter of the purchase of electricity by the Attleboro company from the Narragansett Electric Co. of Rhode Island.

FEAR INCREASE

In view of the fact that the Narragansett Electric company is owned by the New England Power Association, some of our people fear that with the Attleboro company under the same ownership the price which the Attleboro company pays for its electricity may be increased and the increase passed along to the consumers in Attleboro.

"We have examples of municipal ownership in the neighboring towns of North Attleboro and Mansfield," said Dr. Gehrung, "and I understand there are other municipal plants in the state which are conspicuously successful. Our committee intends to investigate this phase of the matter."

Trust Interest in Papers Scored

Asheville, N. C., July 6—A resolution condemning the purchase of newspapers by interests affiliated or identified with power and news print, or similar industries, was passed unanimously by the Southern Newspaper Association.

Sinclair Rolls Pills on His 53rd Birthday

Washington, July 6 (INS)—Harry Ford Sinclair spent his 53rd birthday anniversary behind bars in the big brick jail at 19th and C sts., Southeast, today.

Sinclair was on the job rolling pills and attending the sick in the district jail infirmary. He has been doing just that for a few months now and will continue until early in November.

His birthday brought about the temporary return of secrecy that guarded the prisoner's early stay at the jail. Supt. Peak was away. Capt. Campbell, in charge, refused to state just how the millionaire was observing his birthday beyond admitting he was working.

Sinclair was sentenced to three months' imprisonment for refusing to testify before the Senate's oil investigating committee and six months for contempt of court in connection with the shadowing of jurors in his trial here.

E. A. O'CONNOR, WAR VET, DIES

News was received in Boston today of the death in Fort Lyons, Col., of Edward A. O'Connor, past commander of the Massachusetts Department of the Disabled Veterans of the World War.

O'Connor's body is being shipped to the home of his parents in Bristol Ferry, R. I., where a full military funeral will be given him. He had been in Colorado for the last two months, after a transfer from the Rutland hospital, where he was a member of the Rutland chapter.

William J Murphy, national commander of the organization now in Boston on a country-wide tour, learned of the death of O'Connor. The national commander expressed keeen regret, and commended the record of O'Connor while State commander.

Sailor With No Tie Barred From Rink

New York, July 6 (INS)—The second alleged barring of a man in Navy uniform within two weeks started a rigid investigation today by Brooklyn Navy Yard officials.

Boatswain's Mate William E. De Wert, of the U. S. S. Dobbin, complained to police he was barred from the Coney Island Skating Rink "because he wore the uniform which everybody cheered so much back in 1917."

Rink officials said they barred De Wert "because he wore no necktie." Navy uniforms don't have neckties. An usher at a local movie palace recently was sent to jail for 60 days for refusing to seat a man in U. S. uniform.

SEEK DATA ON PLUMBING LAW

The first public hearing of the special commission created by the Legislature to study and co-ordinate the plumbing laws of the State will be held at the State House Monday.

Specifically, the commission is desirous of obtaining information on what diseases are spread by poor plumbing; what conflicts are there in the plumbing laws and what changes, if any, should be made.

The commission consists of Patrick W. Donoghue of Boston, master plumber; Andrew McGlynn, executive secretary of the board of registration in plumbing; James C. Souter of Andover, journeyman plumber; Charles W. Hull of Boston, architect; Gerald J. Callahan, assistant attorney-general; Health Commissioner George H. Bigelow.

$175,000,000 to End N.Y. Death Crossings

New York, July 6 (INS)—The last chapter in a controversy that has lasted 40 years between the city and the New York Central railroad was written when Mayor Walker signed a contract with the railroad for the $175,000,000 West Side improvement. It calls for elimination of all grade crossings on Manhattan, removal of the tracks from 11th ave., that have caused many deaths, and beautification of Riverside Park. The railroad will pay $110,000,000, the city $50,000,000 and the State $15,000,000 of the cost.

The domestic help problem is solved by taking a kitchenette apartment and the best are advertised daily in the For Rent columns.

Lifesaving Taught Boys at L Street

Under the direction of Superintendent George D. Cuddihy, life saving classes for boys have been started at the L st. bathhouse with Benjamin J. Donahue, chief lifeguard, as instructor.

Every youngster received instructions which, with swimming lessons, will be given daily during the summer season. Boys are taught the prone or Schaeffer method and the Sylvester method of resuscitation; the firemen's grip for carrying a drowning person from the water; the way to break a front strangle hold, and the back strangle hold; the "tired swimmer's carry," and other methods of handling themselves in the water.

Swimming lessons are also part of the daily program. At times there have been as many as 1500 or 2000 boys in daily attendance, and there was not one who was not able to swim at the end of the year.

ELKS BALL ROOM
WINTHROP BEACH
DANCING TONIGHT
AND EVERY SAT. NIGHT
Charlie Dagle's Orch.
ADMISSION 35c

100-MILE GALE SWEEPS OVER EUROPE

London, July 6 (AP)—Central Europe dug itself out today from debris of a series of storms which swept down from Southeastern Germany, killing 23 persons and injuring hundreds in Czechoslovakia, Austria, Jugoslavia, Germany and Switzerland.

The storms, which at times reached hurricane intensity and exceeded 100 miles an hour velocity, did widespread damage, destroying growing crops in some districts, tearing down telegraph and telephone wires and interrupting railroad traffic.

100-MILE GALE.

The disturbances began in Germany as hail storms, tore down through Bohemia and Moravia, and, swinging westward, turned into Austria. Here the storms divided, one section sweeping south through Jugoslavia and another continuing westward into Switzerland.

The wind reached a velocity of 100 miles an hour in Austria, interrupting shipping in the lakes and in the Danube, and maintained an average of 75 miles an hour. It was particularly violent near Nuremberg, Germany, where one peasant was killed, thousands of windows were smashed by hail, and many homes were partially destroyed.

HUNDREDS INJURED.

Ten persons were killed at Zenica, Jugoslavia, when the river Rosna, whipped by the tornado, flooded a cottage in which a number of peasants had sought shelter. Seven persons were killed in Bohemia and Moravia and 10 more in Austria.

Hundreds were injured along the path of the storm by falling walls, uprooted trees and flying debris. There were the usual number of freaks. In one village, Hrozin, Moravia, the wind wrecked the cemetery and exposed coffins in the ground. At Pardubice, Bohemia, a passenger alighting from a train was blown under the wheel of a coach and was killed when the train started.

SEEK TO AVERT WORLD WAR ON OIL

New York, July 6 (AP)—The New York Times says a committee of American oil executives will go to Europe to confer with European leaders in the industry in an effort to adjust world oil problems, which are assuming such serious proportions as to threaten open conflict.

Revision of export prices, the elimination of friction between American and foreign oil interests and world-wide curtailment of production are subjects that will figure prominently in the discussions.

One member of the committee, R. C. Holmes, president of the Texas Corporation, already is on his way to Europe. Two others, James A. Moffett, vice-president of the Standard Oil Company of New Jersey, and George P. Whaley, president of the Vacuum Oil Company, will sail Sunday night on the Aquitania. They will be joined in Europe by other American oil officials.

Primarily, the purpose of the trip is to study the question of gasoline export prices and try to reconcile differences that have developed over this question between certain American oil producers and certain European oil interests, chiefly the Royal Dutch Shell group. At the same time, it is understood, the American committee will take up with the leading European oil producers the problem of over-production throughout the world, which is closely related to the export price question.

Faces Arraignment for Injuring Cops

An aftermath of a collision of the Newton police patrol wagon and a truck, in which five persons were injured, will take place in the Newton District Court next Monday, when John R. Killam of Linden st., Brookline, will be arraigned on a charge of driving so that the lives and safety of the public might be endangered.

Three policemen, a prisoner and Killam were injured in the crash.

Waterville, Me.
Thru Parlor Car
From Boston, North Station
Daily (Except Sunday)
12:15 P. M.
Eastern Standard Time
For Maine Central
Stations—Brunswick,
Augusta, Waterville and
Intermediate Points

HERE AND THERE IN FILMLAND. Hollywood, New York, Boston—wherever something new happens in the screen world a correspondent of the Boston Sunday Advertiser picks up the news and sends it along for the weekly "Screen and Players" page, which is a regular feature of New England's most widely circulated Sunday newspaper. Plays and players, notes and gossip make up an exceptionally entertaining department.

ENGAGEMENT OFF, GIRL MUST RETURN RING

Old English law was quoted today in Salem Superior Court by Judge Hammond in ruling that an engagement ring is the property of the donor after the engaged couple have agreed to break their engagement.

Henry Molliver, Chelsea druggist, won his suit to force Miss Mildred Rosenthal of Lynn to return the $550 diamond engagement ring he had given her. She had countered that the ring was really the property of her mother, who she said had loaned it to Molliver with the understanding he was to pay for it on part payments.

The judge ruled that when a gift is made in anticipation of marriage and where the disagreement is mutual, the gift must revert to the donor.

Bricklayer Gives a Regal Banquet

Llanes, Spain, July 6 (AP)—Friends of a bricklayer have had a right royal time with banquet and drinks galore, all paid for with gold. The police thought the bricklayer must be a robber, but it turned out that in tearing down a house he had found an old box containing 60,000 gold pesetas about 200 years old. The value in American money was $8400.

No Alimony if Wife Prefers Bridge to Home, Husband

Chicago, July 6 (INS)—Wives who neglect home and children for bridge games may expect no consideration from Judge William N. Gemmill.

James Breen, defendant in a divorce suit, declared his wife, Marie, played bridge until the wee morning hours several nights a week and left him to get his own meals and care for their two youngsters. And, worse, sometimes foisted on him the children of her partners as well.

"There will be no temporary alimony," quoted the court. "I will not consider alimony under such circumstances."

Brave Police Force Arrests Own Wife

Fairhaven, N. J., July 6 (AP)—Joseph Herden, police force of this village, is a brave man. He arrested his own wife on complaint of Miss Pearl Mack, who averred Mrs. Hereen was creating a disturbance at her residence in upbraiding her for acquaintance with the police force. A justice of the peace freed the wife after exacting a promise that more subtle methods be used.

150 Get Wet Feet

Tulare, Cal., July 6 (INS)—One hundred fifty persons were plunged into three feet of water when a light bridge over the Kawah river at a resort near here collapsed. None was injured.

SETTLEMENT OF SHOE STRIKE IS NEAR

Haverhill, July 6—Prospects appeared bright for early settlement of the strike that has been on for the past four weeks with 30 firms and 3000 employes involved, over the demands of the Shoe Workers' Protective Union for a five-day week and restoration of 1927 wages, the latter involving an increase of 10 per cent over present wages.

The Joint District Council, which has been handling the strike situation, held an extended meeting today as a result of a proposition submitted at the joint conference with the General Executive Board of the union last Wednesday for a five-year agreement and present wages.

The Joint-District Council promised a reply today and terms upon which a new agreement would be made were adopted and forwarded to the General Executive Board, which is holding its semi-annual meeting in Boston.

It was confidently expected that the General Executive Board will again visit this city and bring the Joint-District Council and the Shoe Manufacturers Association together with indications that new committees will be named by both organizations to work out an agreement.

Members of the Joint-District Council admitted that the union was ready to resume negotiations and would consent to the appointment of new conferees.

Colonial Gas
Colonial Gas all above the "Borderland"
BORDERLAND
KEROSENE
COMPLETE control of every step—"from crude oil to your car"—enables us to *entirely* eliminate the keroseney "borderland" mixture from COLONIAL Gasoline. And because we sell this "borderland" for *heating* purposes—*never* as gasoline—you get true high-test, no-knock performance at no extra price.
HIGH TEST
NO KNOCK
NO EXTRA PRICE
BEACON OIL CO. Inc. BOSTON-MASS. NEW YORK, N.Y.

INQUIRY INTO DORCHESTER FIRE OPENS

An inquest into the cause of the fire on the night of July 4 at 49-51 Fowler st., Dorchester, started today at the State House by Fire Inspector Thomas A. Thompson, was postponed until next Wednesday, following the interviewing of Mr. and Mrs. Isaac Caplan, owners of the house, and one occupant, Nathan Zukerman.

Inspector Thompson declared that the blaze was on the third floor where an apartment of three rooms is unoccupied. When the firemen arrived, Thompson continued, all the doors and windows were secured and nobody was at home.

"We found evidence of six separate and distinct fires and preparations made for four more," the inspector said. "The fires were burning inside the plaster and there were newspaper trailers on the floor. The damage was about $300."

Thompson said the Caplans claimed to have left the house at 8:30 a. m. for Nantasket, returning at about 8:30 p. m., had something to eat and left for Franklin Field, where they remained until 11 o'clock. They arrived home, they said, Thompson declared, to find that there had been a fire.

It is understood that a number of witnesses will be called on Wednesday.

B. U. PUBLICITY HEAD MARRIES

Evelyn Louise Ormsby, only daughter of Mr. and Mrs. Henry Stepney Ormsby, was married to Irwin Clive Cowper, son of Mr. and Mrs. George F. Cowper of Brookline, at the home of the bride's parents, 8 Parkline, Jamaica Plain. The bridegroom is director of the Boston University News Bureau.

The ceremony was performed by the Rev. A. P. Reiver and the preliminary service was read by Prof. Joseph Haskell of Boston University.

Miss Elizabeth Templeton of Newport, Vt., was the maid of honor. The bridesmaids were Miss Caroline P. Cowper, sister of the bridegroom; Miss Alice Waring of Malden; Miss Helen Colpitts of Allston, and Miss Margaret Forrest of Jamaica Plain.

E. Prescott Koch of Brookline was best man, and the ushers were Paul Bryant of Manchester and J. Frederick Onthank of Newton.

Miss Ormsby is a graduate of the Girls' Latin school and the Katherine Gibbs secretarial school, and is a former student at Boston University's college of liberal arts. She is a member of the Pi Beta Phi sorority.

Cowper is a graduate of Brookline high school and Boston University's college of liberal arts. He is a member of Kappa Phi Alpha fraternity.

30 LAWYERS IN NEW YORK RING

New York, July 6 (INS)—The bankruptcy ring, about which so much has been hinted and so little actually is known, was composed of 30 lawyers, it was learned today.

Their identities and methods of operation have been uncovered by the investigation made by Col. William J. Donovan, former assistant attorney-general, who was retained by the Bronx and Manhattan Bar Association to "clean house" among local attorneys.

More than 500 witnesses were questioned during Donovan's investigation and some of the results were made public today by George A. Liesure, his assistant, who said: "They had a monopoly on bankruptcy cases. If anyone took a case to another lawyer he found himself opposed in various ways and trouble always developed."

One of the thirty, according to Liesure, is to appear before Federal Judge Thomas D. Thatcher on Tuesday to be asked to explain several of his actions.

Dracut Couple Are 50 Years Married

Dracut, July 6—Mr. and Mrs. Rockwood D. Coburn of New Boston Village observed their golden wedding anniversary yesterday. A formal celebration of the event took place on the holiday. They were married in Lowell, but have spent most of their lives in Dracut, where they are active members of the Dracut grange.

Oxford Gives Germans Rhodes Honor Again

Oxford, England, July 6 (AP)—German students have been restored to the list of those eligible for the famed scholarships of Oxford University.

The restoration is not on the basis that existed before the war, but for two scholarships annually, tenable each for two years permitting four German scholars at Oxford constantly.

Announcement of the action was made by Stanley Baldwin, former premier, at a dinner at New Rhodes house, honoring the 25th anniversary of the founding of the scholarships. He said it had been decided upon by the trustees, subject to approval by university authorities.

The Prince of Wales was present and in his toast to the Rhodes scholars said: "I am delighted to hear the trustees are going to renew German scholarships.

"We welcome the Germans back most heartily. There will be found on the rolls of honor of the university names of the German Rhodes scholars who fell in the war, which shows that this foundation is not based on any narrow racial feeling and that its ideals are those which all may follow, forgetful of past enmities."

It was pointed out that of 57 German Rhodes scholars ten were killed in the war, one being the son of Chancellor von Bethmann Hollweg.

Francesca Braggiotti Becomes Bride in Hub Today

Famous Society Dancer Weds John Davis Lodge in Church of the Advent Before Distinguished Group

AT HIGH NOON TODAY IN THE CHURCH OF THE ADVENT, the picturesque Francesca Braggiotti forsook her nationally heralded terpsichorean name and exchanged vows with John Davis Lodge. And the socially invested attended to see given into the safekeeping of the grandson of the late Senator Henry Cabot Lodge, the most glorified society girl of the day. Superlatives are oft times unpalatable but just this once I ask indulgence that I might do justice to the beauty and talent, charm and personality of the Francesca who, as the church chimes sounded their sweet accompaniment, joined the happy group of brides. For, indeed, the Brookline daughter has not only made social history in Hub circles but in every other important smart set of the country's emblazened register trail.

A MORE exquisite bride society never has seen than the Francesca who in ivory satin and Valencia and Brussels lace kneeled at the altar to say her "I will." A six-yard satin train edged in Valencia followed the gorgeous white figure into the church. The bridal laces were both used by her grandmothers.

Of Brussels lace was the huge bertha of the gown, while the veil was of Mantilla knotted to the head with real orange blossoms. White orchids and lily-of-the-valley in a sheaf did Miss Braggiotti carry. She wore no ornament of any kind, save the real orange blossoms which tucked the lace sleeves around the elbows.

Miss Gloria was in yellow chiffon and dotted net with large yellow horsehair hat, a striking blue for contrast in the ribbon which hung from the summery chapeau to drape softly the maid-of-honor ensemble.

The train bearers were in blue chiffon and the flower girl in pink. Sheafs of flowers of many hues attached to the pews with white ribbons lined the aisle.

CHEERFULLY colored were the gowns of many of the guests. Virginia Rice in flowered chiffon, Mrs. Harold Coolidge in similar prevailing mode, Mrs. Jordan L. Mott, 3d, in striking burnt yellow and black, June Sears in green and yellow print, Lillian Duncan in a white and greyish-black organdie creation, Mrs. A. Lynde Cochrane in greenish yellow print ensemble, Olga Monk in brown, Mrs. George Cabot Lodge, the groom's mother, in beige lace, were but few of the attractive guests.

THEN, too, there were the Russel Codmans, the Julian Codmans, the Agassiz family and the Adamowskis, the Coolidges, and both Curtis matrons—Mrs. Francis Curtis and Mrs. Allen Curtis—Mrs. Guild and her sisters, Mrs. Lavell, the Converse couple and the Cabots.

The Endicott Dexters and the William Dexters were guests, as were the Beverly Cove Sears, Rosamond Pierce, Mr. and Mrs. A. H. Pierce and family, Mrs. Arthur Perrin, Mr. and Mrs. Morton Prince, Mr. and Mrs. Fred Prince, Mr. and Mrs. Neal Rantoul and daughter, the G. P. Gardners, Mr. and Mrs. Greenough, Mr. and Mrs. Elbridge Greene, Judge and Mrs. Robert Grant, Mrs. F. L. Higginson, Parkman Haven, Mrs. Henry Spooner, the H. H. Thorndikes, the Oliver Wolcotts, C. H. Whitneys and Geoffrey Whitneys, the Lester Lelands, Mrs. William Ingraham, the Ernest Iselin family, Herbert Leeds, Mrs. E. G. Lowry, the Ronald T. Lymans and Miss Charlotte Lyman, Mrs. Herbert Otis and her daughter, Mrs. Oveson and her daughter, Margaret, Clipston Sturgis, Mr. and Mrs. Bancroft Davis, the Elishaw Flaggs.

WHEN the inimitable Francesca slowly treaded the carpeted aisle of the Brimmer st. edifice of matrimony, many were the friends to move in spirit with her. From sunny California Mr. Braggiotti especially came in the past few days to bestow parental blessing and fatherly invocation of happiness on the daughter who has brought so much joy to his heart and renown to his household. The honor of delivering Francesca to young Lodge was his, and Mr. Braggiotti made the most of the civility. Gloria was her sister's maid of honor.

A WORLD TOUR DID HENRY CABOT LODGE, JR., bring to an end that he might be in time to attend his brother's bachelor dinner and to serve as his best man today. Not alone was he in the abrupt ending of this and that, for those who are to be in the city for the nuptials have come from every corner of the globe. Sebatiano Herbert Braggiotti halted his theatrical pursuits in New York to attend and from over the pond and Paris sailed Isidore Mario Braggiotti, both brothers anxious about their assigned task of assisting in the seating of guests. Only one of Boston's contingent was deputized with duty and he was John Davis, who also helped to seat the attendants. Completing the usher squad were Charles Van Brunt Cushman of Pomfret, Ct.; William White Ingraham of Woonsocket, R. I.; Matthias Plum, Jr., of Rumson, N. J., Jordan Lawrence Mott, 3d, and Iva Sergei Voidato-Patcevitch of New York and Thomas Gordon Wheelock of Chicago, and John Walter Wood of New York, who directed the ushering.

WITH PRIDE THE TRAIN bearers, Rosamond Higgins and Dorothy Chase, walked in the processional. Dainty Cynthia Sortwell was flower girl. Directly after the ceremony, the bride and bridegroom received in the rooms of the church building. Later an informal wedding breakfast at the Braggiotti Brookline residence in Upland rd. was served for the members of the bridal party and the immediate relatives and intimate friends, further felicitations and congratulatory messages were expressed. For three months are the bridal couple to enjoy their honeymoon, with European travel and continental excursioning to foreign show places. After the first of October Mr. Lodge will house his bride in New York, there to remain indefinitely.

EQUAL IN PRETENTIOUS pageantry were the guests who flock to the society temple for a vision of the traditionally-white-garbed bride. Into the book of books have their names been written and their august presence add another feature to a headlining social performance. The artistry of Miss Braggiotti has brought her friends time after time to her dance performances, for always was there something new about her skillful application of the principles of beauty. She was ever a valued asset to the Vincent Club. In addition to those already mentioned she has a sister, Miss Marta Braggiotti, and two brothers, Rama and Dorillo Braggiotti.

HOUSED IN THE RAMBLING cottage close to the sea at Nahant, Mrs. Curtis Guild and her house-guest, Miss Alice Edgar, have returned from a delightful week spent in Old Orchard, Me. Before their journey over the road back to the North Shore, Mrs. Guild and Miss Edgar were dinner guests of Capt. and Mrs. Yancey at the Maine resort, and before that they were graciously entertained by Capt. Rogers Williams. Mrs. Guild and her sister, Mrs. John Lavell, were two I saw at the Wolcott-Collins nuptials a week ago and I daresay the wife of the former late governor of Massachusetts will be among those present at today's ceremony.

A SURPRISING announcement emanated from Brookfield, the Hamilton estate of Mr. and Mrs. John B. Moulton of Beacon st., with word that Betty is to be married on September 7 to Richard Hubbard, son of Dr. and Mrs. Joshua C. Hubbard of Reeve's Tavern, Wayland. It wasn't so long ago that Betty and her parents were in London and it was only six days ago that they established themselves at Brookfield. However, the betrothal of these two is announced and now the girls who did the honors in '26 and '27 with dark-haired Betty will spend the next two months in eagerness for the approaching nuptials which are to take place in Christ Church, Hamilton. A reception at Brookfield will follow. I wonder if the espousals will interfere with Miss Moulton's Junior League duty to which she was elected this spring. The handling of the League's funds have been entrusted to her for the following year, but maybe Betty will combine the two jobs ably.

Betty Alden

Mrs. Edwin A. Shuman, Jr. (Barbara Smythe), and Constance Percival enjoy a cigarette while boating at Marblehead. Peggy West was too busy watching the boat get started to join her friends in their little smoke.

LEGISLATOR TO WED VETERAN

Announcement of the engagement of Miss Martha Nutting Brooks of Gloucester, representative from the 16th Essex district, one of the outstanding women in the active political life of the state, today caused quite a surprise in legislative and political circles.

Formal announcement of the engagement of Miss Brooks to Maj. Walter DuBois Brookings of Alexandria, Va., is to be made today by Mr. and Mrs. Addison Gott Brooks, whose sister she is. The wedding is to take place late in the summer.

Miss Brooks is a graduate of Wellesley, class of 1904, and has long been an active worker in the religious and political organizations of the state. In 1923 she was the first woman to become an alderman in any Massachusetts city, and she is now serving her second term as a member of the legislature.

During her service she has commanded the respect and regard of her legislative associates, and has made a host of friends. At the session this year she was honored by being assigned as the first woman ever to serve on the committee on legal affairs.

Maj. Brookings is the son of Mrs. Emma (DuBois) and the late John Emory Brookings of Hollywood, Cal. He was graduated from Harvard with the class of 1895, and from the Harvard law school in 1898, later becoming a partner in his father's lumber business.

Hoover Will Review Rainbow Division

Washington, July 6 — President Hoover will review the parade of the Rainbow Division at Baltimore on Monday, July 15.

The President will motor to Baltimore and be guest of honor at a luncheon given by officers of the division which will be holding its annual convention in that city at that time.

After the luncheon, the chief executive will review the parade of the veterans and then will motor back to Washington.

Bank Clerk Locks Burglar Outside

Hamilton, Ont., July 6—James Hobbs, teller of a branch of the Royal Bank of Canada, spoiled a robbery attempt at the bank. When ordered to the vault at the point of a gun, Hobbs slammed the door shut as he left the teller's cage.

Clubs to Press War on Billboards

A MORE vigorous campaign designed against the desecration of American landscapes by billboards is now being waged by the General Federation of Women's Clubs, in an effort to arouse the people to save the outdoor beauty of the country.

Chairman of this movement is Mrs. W. L. Lawton who heads the department of rural and highway advertising for the Federation.

For five years has this organized body fought the battle and at the Biennial Council recently an even more intensive program than pursued in the past was sanctioned for the future. The Federation policy is the restriction of all outdoor advertising to commercial districts.

"We seek to save not only the scenic spots but also the beauty of the every-day, quietly lovely country," Mrs. Lawton said. "Our principle is—The landscape is no place for advertising.

"We are working not merely to secure immediate results in the shape of a few billboards taken down here and there. We are working for permanent basic results, to establish our principle in legislation. We hope, possibly in 10 years' time, to secure legislation in every state which will protect our highways, not alone from billboards but also from hot-dog stands and other uglifications.

"Our work is constructive. When the billboard men say our policy is destructive, they may as well say that weeding the garden is destructive. Our work is conservation of one of the nation's greatest assets, its natural beauty. Nothing is more constructive than conservation. This is no longer a woman's movement. Groups of business men are lining up with us.

"The American spirit will not much longer tolerate the grave injustice of sacrificing an asset of the entire people for the profit of one comparatively small group, the billboard industry."

MASSACHUSETTS

Did you know, clubwomen, that Massachusetts has no choice as to what bird is the official warbler of our State?

It recorded itself so in a recent survey made by Mrs. Katherine B. Tippets, former chairman of wild life, and present chairman of conservation for the General Federation.

Among those states which made a selection are the following: Alabama, flicker; California, condor; Arkansas, mocking bird; Colorado, red-shafted flicker and water ouzel; Florida, mocking bird; Georgia, brown thrasher; Idaho, eagle; Illinois, song sparrow; Iowa, rose-breasted grosbeak; Kansas, meadow-lark; Kentucky, cardinal; Louisiana, pelican; Maine, chickadee; Maryland, Baltimore oriole; Minnesota, goldfinch; Missouri, blue bird; Montana, mountain blue bird; Nebraska, western meadow lark; New Hampshire, purple finch; New York, blue bird; North Dakota, meadow lark; Ohio, house wren; Oklahoma and Oregon, meadow lark; Texas, mocking bird; Vermont, hermit thrush; Virginia, robin; Washington, woodpecker; West Virginia, cardinal; Wisconsin, robin; Wyoming, meadow lark.

Nancy Brewster

PLAY CARILLON TOMORROW

Prof. Kamiel Lefevere will play hymns on the carillon before and after the 11 o'clock service at St. Stephen's Church, Cohasset, tomorrow, and will give a concert from 3 to 4 o'clock.

Edward B. Gammons, M. Lefevere's colleague, will play hymns at 7 p. m. before the evening service.

The rector will preach at 11 a. m. on "Toward a More Christian Philosophy of Life." The Rev. John W. Mattison will conduct the services at the Seaside chapel, Minot, at 9:30 and 10:30 a. m.

Prof. Lefevere's program at 3 o'clock is as follows:

L'Arlesienne (Fantasia) .... Bizet
Scotch Folksongs:
(a) Darling Nellie Gray... B. R. Hauby
(b) Bonnie Mary of Argyle
Hymns:
(a) Ancient of Days............ Jeffrey
(b) Joy to the world, the Lord is come, from the Messiah....... Handel
Gavotte in B flat.................. Handel
Venetian Song .... Tosti
Allegretto poco agitato.......... St. Heller
The Wassail Song
Traditional Christmas Song

ENGLISH VOTERS have overwhelmingly endorsed a bold policy of cutting down armament, according to former Prime Minister David Lloyd George in a special cable from London which is published in next Sunday's Boston Sunday Advertiser.

HUB FOLK SAIL FOR EUROPE

Judge Edward P. Pierce of the Massachusetts Supreme Court and Mrs. Pierce were among the Boston tourists who sailed for Europe today from New York aboard the Atlantic Transport liner Minnewaska which carried a capacity list.

Cherbourg and London are the liner's ports. Others who sailed are Nelson Aldrich, Miss Ada Dunning, Mr. and Mrs. W. S. Forbes, Amory A. Lawrence, Dr. William H. McGill, Mrs. Eliot T. Putnam, Mr. and Mrs. William H. Sawyer, Mr. and Mrs. Lloyd P. Stryker and Miss Josephine W. Stryker.

Many Bostonians sailed today from New York on the Red Star liner Arabic for Plymouth, Cherbourg and Antwerp.

These included Mr. and Mrs. John A. Avery, Hollis L. Cameron, Mrs. E. C. Darling, Mr. and Mrs. G. E. Darling, Miss Ann Martin, Miss Genevieve L. Martin, Francis L. MacPherson, Mr. and Mrs. William A. Lincoln, Miss Frances Harden, Miss Ann I. Harden and Mr. and Mrs. George R. Meuse.

Gasoline at 7 Cents as Trade War Ends

North Adams, July 6—A gasoline war in which several filling stations figured ended after the price had reached the low level of seven cents a gallon. Many motorists took advantage of the unusually low price to fill up reserve tanks.

CHURCH COURT FREES MAN IT HAD JAILED

Cambridge, Eng., July 6 (AP)—John Stevens, wealthy Cambridge landowner, imprisoned in Bedford jail by the Ecclesiastical Court at Ely for refusing to repair the Church of St. Edmund on his property, was ordered released by the Church Court today.

Sitting at Ely, the court heard Stevens' application to clear himself. He had made affidavit admitting he was legally liable for repairs to the church and regretting he had resisted proceedings against him. He signed an unqualified undertaking to carry out the repairs and to pay the cost of the court proceedings.

The case had stirred unusual interest because few people knew the Church of England had power to send people to prison.

Under the old deed of Stevens' property he was bound to repair the church, but he maintained this clause had lapsed through disuse. The ecclesiastical court thereupon imprisoned him under a law passed in the reign of William IV giving the church such power in civil cases relating to church property.

MAN, 27, NEAR DEATH BY GAS

Joseph J. Corey, 27, of 126 Greaton rd., Roslindale, is on the danger list at the Boston City Hospital as the result of gas poisoning. His mother, Mrs. Mary A. Corey, returned home and found all the doors and windows locked. She called a neighbor, James Martin of 128 Greaton rd., who assisted her to get into the house. There they found Corey prostrate. A gas jet was open.

Corey was removed to the City Hospital in the police ambulance. He has been ill, and despondent, his mother says.

Angry With Bishop, Premier Snubs Him

Pretoria, South Africa, July 6 (AP)—Premier J. B. Hertzog of South Africa will not attend the thanksgiving service for the King's return to health on Sunday at St. Alban's Cathedral, as had been expected, but will attend the services at the Reformed Church instead.

Gen. Hertzog made the change because he is angry with the bishop of Pretoria, the Rt. Rev. Neville Talbot, for writing an article in an Anglo-Catholic publication in which the bishop protests against "the wicked political playing upon racial fear during the South African general elections campaign."

Veterans's Chief Is Feted in Worcester

Worcester, July 6—William J. Murphy of California, the new national commander of the Disabled Veterans of the World War, made an official visit to this city and received a key to the city from Mayor O'Hara. He was greeted at the Hotel Bancroft by a reception committee, and later went to Rutland, where he inspected the Hubert F. Watson chapter at the United States Veterans' Hospital. The visit here was the first in a series that will include the whole country. National Commander Murphy is a native of South Boston.

Read—
The story that startled
Two Continents

Here is a story you can never forget—no matter how much you try to erase its burning passages from your memory. This record of the days when warfare's whip turned human beings into human beasts will rock you to the very depths of your soul—yet fascinate you with every new instalment. It is *today's* best seller on two continents — the most widely read book in many years. To read it is to experience a thrill such as the printed page never before has been able to give you!

"All Quiet on the Western Front" should be awarded the Nobel Peace prize for the next ten years in succession.
—General Sir Ian Hamilton

All Quiet on the Western Front
by Erich Maria Remarque

Begins Sunday, July 14, in the
BOSTON SUNDAY ADVERTISER

and continues daily in the Boston Evening American

PLANE CODE WILL INSURE MORE SAFETY

Washington, July 6 (AP)—A comprehensive governmental move to insure more airworthy planes has been taken in new department of commerce "airworthiness requirements," which set up rigorous standards for the safety of vital parts.

An analysis made by the aeronautical Chamber of Commerce shows specific changes in the "airworthiness requirements," the aircraft engineering code followed by American manufacturers to obtain approved type certificate for their planes before they are sold to the public.

Advance copies of the code have been prepared by the Chamber and sent to its members, who include approximately 95 percent of the airplane manufacturers in the country.

LOADING TESTS REQUIRED

To bring about further strengthening of airplane structures, the Department of Commerce will require manufacturers to demonstrate by loading tests the strength of all control surfaces and control systems, and the shock absorbing qualities of landing gears on their planes. Such tests were not required previously.

Specimens of all wood members used in airplane construction must now be loaded to destruction and sample of the parts that fail must be analyzed to determine their physical properties.

Cabin planes must have one exit for each six persons carried instead of just two exits as previously required. Detailed specifications for all openings and exits are given.

The former sketchy requirements for engine installation have been expanded to include detailed instructions to insure the highest type of construction.

PROPELLER CHANGES

Propeller clearance above the ground has been changed from a minimum of six inches to nine inches for land planes and 18 inches for seaplanes. The propellers must be so designed and adjusted that they will limit the engine speed to 105 per cent of the official rated speed at full throttle in level flight.

Performance and flight test specifications have been amplified to describe the procedure followed by department inspectors. The relative efficiency of biplane wings must be determined from rational formulae instead of from the inadequate curves formerly specified. Methods of calculating air loads and dead weight for wings which are tapered in thickness have been changed to comply with the latest facts known to aeronautical engineers.

The introduction of glider building in the United States has prompted the addition of a new paragraph devoted to this type of construction.

Wages Not an Issue in Big Strike Threat

Chicago, July 6 (AP)—A strike vote being taken among the locomotive engineers of three western railway systems involves questions of representation and mileage for extra engineers, and a wage increase is not at issue, said R. E. Edrington, assistant grand chief engineer of the International Brotherhood of Locomotive Engineers, in a statement today.

KLAN RETURNS TO ATLANTA

Washington, July 6 (AP)—The Washington Post today says "the Ku Klux Klan has abandoned Washington as a national headquarters, but is now back in Atlanta, Ga., the place of its birth."

Two reasons are given for the transfer. One official is quoted as explaining that the national headquarters was moved to Washington because this was believed to be the best place to direct its campaign against Alfred E. Smith.

"Well, the campaign is over now," he is quoted as saying. "Will we move back again? That may depend on who the candidates are."

The other reason ascribed is that "the Klan has just erected two new buildings in Atlanta, one a factory where the regalia is turned out, the other an administrative building for the officials and clerks of the organization."

"Imperial Wizard Hiram Wesley Evans, however, will remain in Washington," the Post continues.

Boy Falls 35 Feet

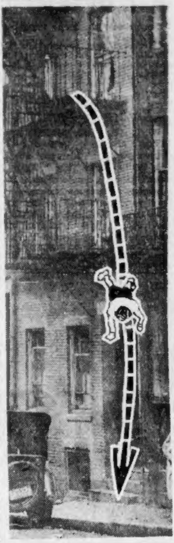

Photo diagram shows how Brice Awalt, of 85 Staniford st., West End, fell 35 feet when he slipped while playing ball on the fire escape. He was only slightly hurt, Haymarket Relief station doctors discovered. Lower picture shows the boy on a hospital bed. (Staff photos.)

DAUGHTERS OFF TO CONVENTION

Nearly 100 "Daughters" representing the New England states, entrained at the South Station today as delegates to the ninth annual convention of the National Circle of Daughters of Isabella in Denver.

A special B. & A. train of seven coaches was used for the trip.

The Boston party will pick up 40 more at Worcester and Springfield. Their sessions will start July 10 for four days, after which many will take side trips to see the scenic wonders of Colorado. The special train is due back in Boston, July 17.

The local group of Catholic women was in charge of Miss Catherine Burns, State regent for Massachusetts. In charge of the entire New England delegation was Miss Carolyn Manning of New Bedford, national director.

Mrs. Mary E. Booth of New Haven, Ct., the national regent, went on ahead to the convention headquarters.

Dies by Hanging in Father's Barn

Great Barrington, July 6 (AP)—Leon D. Brayen, 20, committed suicide by hanging in a barn at his father's farm in Sheffield today. He had been despondent since a recent illness.

Rum Maker Laments Seizure of His Still

Haverhill, July 6—"What's a guy to do when the coppers toss him into the jug for making nice, exhilarating molasses rum and then won't give him back his still when he gets out?"

Such was the tearful, albeit somewhat unusual, complaint addressed by Daniel Kenny, Ha[illegible]hill rum-ex-molasses man, to the [illegible]ayor and city council.

When Kenny airily stepped forth from the Lawrence jail, whither his laboratory work had stowed him for a short period, his first thought was for his trusty still. Seized by unfeeling raiders some time ago, the Kenny still had been carried to the police station. "And surely," thought Kenny, as he made his way home, "they can't mean to keep it. How on earth can a man make rum without a still?"

At this point there flashed through the Kenny consciousness the possibility that the law really intended to curtail the trickling output of his still.

"But then," pondered Mr. Kenny—and not without logic—"there's a lot of good copper in that still. I'll junk it."

The Haverhill City Council, however, failed to get what Kenny meant. Perhaps the marshal, watchdog of the still while the Kenny debt to society was being liquidated, would be willing to give it up. Marshal Charles B. Jones, duly braced by the steadfast Kenny, proved just as obstinate as the council.

Town Prosecutor's Home Is Bombed

Manchester, Ct., July 6—Police investigated, but without result, the explosion of a home-made bomb flung at the door of the home of Town Court Prosecutor Charles R. Hathaway. The bmb shattered the door and frightened the family.

Hathaway said he believed an attempt on his life was made. He has been prosecuting attorney for 28 years.

CHARGED WITH THREATENING PRESIDENT

Seattle, Wash., July 6 (AP)—Charged with felony in "making threats against the President," M. Uchimiyama, 70-year-old Japanese chemist, was held over for federal action by Commissioner A. C. Bowman.

Uchimiyama is alleged to have written threatening letters to the last three Presidents and to the Emperor of Japan, in addition to other prominent persons. He has been sought for seven years by the American and Japanese Governments.

The only letter mentioned in the complaint sworn to before the commissioner was the following:

"Mr. Hoover, the President of the United States, Mr. President:

"We will send you a short writing again. We wish you to come to the Pacific coast in this summer and at that time we will take your life with shot, because for the sake of world peace to kill reason. Not show this note, you guess, please.

"We have the honor to be, sir, your obedient servant, membership M. Orient Club."

U. S. Dist. Atty. Paul D. Coles said Uchimiyama might be deported after being brought to trial. In Japan, if convicted, he would be executed, as death is the only penalty for threats against the Emperor. He denied writing any threatening letter.

Warship on Visit

Gloucester, July 6—The U. S. S. Cincinnati arrived here and is anchored in the outer bay. She is in command of Gilbert J. Rowcliff and came here from Lynn.

BIG PROFITS IN BEET SUGAR

Washington, July 6—Although the Senate finance committee has concluded hearings on the sugar schedule, the battle lines are still forming for the crucial fight over the sugar rates when the tariff bill reaches the Senate floor.

For sheer bitterness it threatens to outrival the famous scrap over the wool rate in the Payne-Aldrich tariff of 1909.

Scarcely a day has passed since consideration of the present bill began that proponents, either of a lower or higher sugar duty, have not bombarded the capital with statements and charges. The latest statements came from E. A. Burgieres of New Orleans, president of the Domestic Sugar Producers Association, and from the permanent committee on U. S. relations of the American Chamber of Commerce of Cuba.

PRODUCERS SUUSPICIOUS.

Burguires declared the domestic producers view with "suspicion and uneasiness" the proposals for a sliding scale sugar tariff as a trick to aid Cuban interests. Chairman Smoot of the finance committee is credited with starting the sliding scale agitation and has arranged a tentative plan.

"Our preference is for a fixed tariff that cannot be manipulated by foreigners and competitors to the injury of American producers and consumers," said Burguieres.

"Pleas of domestic sugar companies for tariff relief come with poor grace," said the statement of the American Chamber, as "four out of five of the largest beet sugar companies, representing 82 per cent of beet sugar production, showed excellent profits for 1928-1929."

CITE BIG PROFITS

The companies, said the statement, had total earnings of $8,530,230, or an average profit of .492 cents a pound. One concern, the Great Western Sugar Company, it was declared, earned .772 cents a pound.

Several witnesses testified before the committee that the House increase on Cuban sugar to $2.40 per 100 pounds would cost the American consumer between $210,000,000 and $385,000,000 annually.

On Monday the finance sub-committee of the metals schedule will resume hearings, and the rayon schedule will be started by another committee. With these hearings completed, the entire committee will consider the free list and administrative features of the bill.

Author of Exclusion Act

Santa Rosa, Cal., Jup 6 (AP)—Thomas J. Geary, former congressman from California, and author of the Chinese exclusion act, died early today. He was 75 years old.

100 BILLION DOLLAR BANK SEEN BY KING

By WILLIAM K. HUTCHINSON, International News Service Staff Correspondent

Washington, July 6—A hundred-billion-dollar world bank, looming as a financial Rock of Gibraltar against all existing financial institutions, may grow out of the treasury set up by the Allied Reparations Commission for exchanging German reparations payments, it was intimated here today.

Already hinted at by Thomas P. Lamont, international financier and reparations expert, Senator William H. King (D.) of Utah today recommended the project as certain to promote world trade and international peace. He said the benefits of such a gigantic world financial institution would be fabulous and that the United States would reap the greatest rewards, because of her tremendous international commerce.

HINT FROM LAMONT

The International Bank, established by the reparations commission, will receive funds from Germany in foreign exchange and in currency and make distributions to the creditor allied nations. Lamont already has hinted this institution can develop into a real world bank.

King endorsed the world bank idea as certain to promote trade expansion throughout the world and thereby to promote peaceful relations between nations, declaring where people of two nations have peaceful business relations, war seldom intrudes.

WORLD CLEARING HOUSE.

Possibilities of such a world bank almost stagger the imagination. For one thing, such an institution would act as a clearing house for all the world's commerce. In 1928 world trade probably reached the stupendous total of $67,000,000,000. In 10 years, if the current annual growth of 5 per cent is continued, the total trade will reach $100,000,000,000.

"I believe an international bank would be a sound financial and economic institution," King declared. "It would handle the settlement of accounts between nations, aid in the buying and selling of commodities between peoples and make for better relations internationally, both economically and politically. It would also facilitate the world's trade and promote world peace."

Disbar Lawyer Who Acted for Dempsey

Milwaukee, Wis., July 6 (INS)—Raymond J. Cannon, prominent lawyer who represented Jack Dempsey when he was heavyweight champion, today was under a two-year disbarment from practise in Wisconsin as a consequence of an inquiry into ambulance chasing in this city.

The ouster was voted by the State Supreme Court on recommendation of E. C. Fieldler of Beloit, who accused Cannon of unethical practises.

Grease Fire Causes Scare at Touraine

A grease fire in the kitchen of the Hotel Touraine caused a scare today when heavy smoke poured from the kitchen and brought fire apparatus to the scene.

Guests were quickly assured that there was no danger and the blaze was extinguished with no damage.

Violinist Denies Rift With Wife

New York, July 6—It seems that the reported "rift in the matrimonial lute" of Jascha Heifetz, world-renowned violinist, and his wife, the former Mrs. Florence Vidor, was only a Paris rumor, unknown to either the violinist or his wife.

The Curious Quizzer

South Station Business Folk Answer Question and Pose for Picture

THE QUESTION

Do you think an under or an overhead pass for vehicular traffic should be constructed at South Station?

MISS IDA MAY SMITH, manager—Traffic conditions in Dewey sq. could be greatly improved by diverting heavy trucks and passenger vehicles from the street in front of the South Station. If it were possible to construct an overhead passage, I think it would relieve much of the congestion caused by the motor cars constantly passing this busy section.

* * *

HORACE D. WILLIS, store manager—Either an overhead pass or a subway for vehicular traffic would cause depression in business around the South Station. The business men around here would soon realize the damage to their business. I believe there are few who desire to take the traffic from the street surface.

MISS ISOBEL MacDONALD, cashier—I am not in favor of a change in the present traffic system in this locality. If automobiles were sent over or under the street at South station the business men hereabouts would be losers. I believe we would lose a great deal of trade if people who ride in automobiles along here had to travel over or beneath the street.

* * *

ARTHUR E. OGDEN, store proprietor—Keep traffic on the street near the South Station and it will suit me and most of the other business people around here. If an overhead pass is constructed for automobiles it would have to be sky-high. If a subway were constructed it would have to be built hundreds of feet below it, or it would interfere with the Boston Elevated subway. The Elevated structure should never have been built, and if it is ever taken down I think the people of Boston should not be made to pay for its removal. Business in Dewey sq. is better off with the present system of handling traffic than it would be by some new arrangement.

26th Division Boys Off for Devens

Staff photo shows a happy bunch of 26th Division boys saying goodbye as their special train pulls out from North Station for Camp Devens tour of duty. The entire division takes the field today.

ANN'S 'BROKEN HEART' TO BE VALUED TODAY

Chicago, July 6 (INS)—Atty. Ehrlich today was to complete his final plea to the jury that they value Ann Livingston's "broken heart" at $250,000. He was to be followed by Atty. Bussian, counsel for Franklin Hardinge, 62, millionaire defendant.

Describing Ann Livingston as a "friendless, forsaken girl" and crying "Perjury!" at the testimony of Mrs. Bessie Heath, Ehrlich began his plea.

In rebuttal testimony Atty. Bussian lashed viciously at Miss Livingston's case with more "surprise witnesses" to blast her character and prove her an "unscrupulous gold-digger."

Mrs. James Beyer, formerly Ann's landlady in Tulsa, testified Ann confided her intentions of marrying Hardinge, divorcing him and getting his money.

William E. Logan of St. Louis painted Ann as always seeking some rich man from whom she might obtain money.

NOTED TEACHER IS DEAD AT 74

Ashburnham, July 6 (AP)—Dr. Hervey S. Cowell, 74, principal emeritus of Cushing academy, died today at his home here. For 42 years, until his retirement in 1926, Dr. Cowell has been head of Cushing and during that time had taken an important part in educational and religious activities of New England.

Dr. Cowell had been a proponent of prohibition for many years and at one time was the candidate of that party for governor of Massachusetts.

Inventor Claims He Has Perfected Television

Berlin, July 6 (AP)—Denes von Mihaly, Hungarian inventor, now living in Berlin, claims to have solved the problem of a movable television apparatus which can be taken into the daylight and can make scenes immediately visible to millions.

In connection with his transmitting apparatus, Von Mihaley uses a lens functioning much like that of the photographic camera. According to the inventor, it is no longer necessary to use a dark chamber.

LAW COMPELS U. S. TO PAY DOUBLE

Washington, July 6 (AP)—If five representatives, whose seats are contested, lose them at the regular December session, they and the contestants each will be paid full salaries from March 4.

If the contestants lose, however, they also will lose the salaries, but can be paid as much as $2000 each for their trouble.

The House rules on contested elections provide for such payment under laws passed 50 years ago.

The election of Mrs. Ruth Owen, daughter of William Jennings Bryan, and widow of an English army officer, in the Fourth Florida district, is being contested by William C. Lawson, who contends she lost her citizenship and right to hold office by marrying an alien.

Should the charge be sustained by the House, Mrs. Owen would receive pay at the rate of $10,000 a year from March 4, to the date her seat was declared vacated and could receive $2000 for expenses.

Lawson also would receive back pay from the beginning of the 71st Congress, and $2000 for expenses, but if he loses, all he could receive would be the expense money, while Mrs. Owen's salary would run right along.

Hub Aviator Freed as Reckless Driver

Old Orchard Beach, Me., July 6—Lester E. Shealy of Boston was discharged on a charge of reckless operating of a motor vehicle, the aftermath of a crash of a bi-plane on the beach last Saturday, after a hearing before Judge Wesly M. Mewer in Old Orchard police court.

Shealy testified that the crash of the plane was due to a defective wheel, the defect having been checked up by experts at the Massachusetts Institute of Technology after parts of the wreckage were sent to them.

Young Plan Means Slavery, Says Critic

Berlin, July 7 (AP)—With an editorial introduction declaring "the Young plan must not become a reality," the newspaper Der Tag, Nationalist organ, today issued a special four-page supplement comprising a detailed condemnation of the plan by an economist named Dr. Paul Bang. Headlines describe the Young plan as "no release from the Dawes plan, but slavery for generations."

Prime Minister's Son Working in N. Y. Bank

New York, July 6 (AP)—Katsuuhiko Hamaguchi, eldest son of the prime minister of Japan, is working as a clerk in the Bank of Japan here as part of a study of economic conditions and America's prosperity. He is 32 years old. Once he was Japan's intercollegiate champion at jiu jitsu.

AIR-RAIL LINE WILL START TOMORROW

New York, July 6 (INS)—Itinerary of the first 48-hour rail air service between New York and the Pacific Coast, operated by the Transcontinental Air Transport, Inc., in connection with the Pennsylvania railroad and the Santa Fe railway, was announced today.

The service starts tomorrow evening from the Pennsylvania station, New York.

The service will be inaugurated with impressive ceremonies. Col. Charles A. Lindbergh, in California, will press an electric button at 7:05 p. m., New York daylight saving time, Sunday evening and at his signal "The Airway Limited" will leave the Pennsylvania station for Columbus on the first leg of the transcontinental trip.

On the train's arrival at Ft. Columbus Monday, Secretary of Commerce Robert P. Lamont will press another electric button at Washington which will start the first Westbound plane.

VICTIM DYING, SHOOTER HELD

As his brother-in-law, Joseph Solomine, lay dying in Haymarket Relief Hospital today from bullet wounds inflicted in a fight in a house in School st., Revere, Rocco Biorwanniello of Grant st., South Braintree, was arraigned in Chelsea District Court on a charge of assault with intent to murder and held in $10,000 for a hearing next Saturday.

The fight occurred in the presence of three young children, who became hysterical from fright.

Giorvanniello was found by police hiding in shrubbery near the house in which the fight took place.

Before lapsing into unconsciousness Solomine told the police his brother-in-law made an unprovoked assault upon him. The prisoner says he was attacked by Solomine and fired in self-defense.

Revoke Licenses of 131 Sportsmen

The sporting or trapping licenses of 131 individuals were revoked in Massachusetts during the month of June by the director of the division of fisheries and game, following their conviction of violating the fish and game laws in the courts of the state. Fines ranging from $3 to $75 were paid by those convicted, the total of the fines amounting to $1953.20.

100-FT. TOWERS TO BAR PLANES FROM COURSE

New York, July 6 (AP)—That "fence" that the Old Westbury Golf Club at Mineola, L. I., has been threatening to build between its course and neighboring Roosevelt field turns out to be a row of miniature Eiffel towers.

As a measure to force airplanes taking off from Roosevelt field to attain enough altitude so that golfers won't have to throw themselves to the ground to escape being hit by the landing gears, club members will soon consider contractors' bids for the erection of a row of 103-foot steel towers between the golf course and the flying field.

TOWERS 300 FEET APART.

Present plans call for placing the aerial towers 300 feet apart and connecting them with steel wires. The idea is that airplanes taking off from Roosevelt field will then have to attain at least 103 feet altitude before flying over the golf course. Heretofore, say members of the club, airplanes have flown so low that the players had to lie down to get out of the way.

A. N. Van Vleck, a club member who is a consulting engineer, has designed the towers. They will look like radio towers when they are finished, and will be painted in accordance with government rules and lighted at night. They will form a barrier 1200 feet long between the golf course and the flying field.

TESTS MADE

Several of the Roosevelt Field pilots, Mr. Van Vleck said, belong to the golf club, and they have tried it out and have demonstrated that an airplane, if it takes off from the side of Roosevelt Field farthest distant from the golf course, can be more than 100 feet up by the time it reaches the links. Wilmer Stultz, transatlantic flier who was killed last week, was a member of the club.

"The management of the field has tried to co-operate with us and has ordered pilots to taxi over to the opposite side of the field when they take off in the direction of our course," Mr. Van Vleck said. "But the pilots won't obey the order."

Daniel F. Holmes Dies in Winchester

Daniel F. Holmes, 77, a retired member of the trucking firm of Moulton and Holmes of Boston, died at the Winchester Hospital after a brief illness. Mr. Holmes was born in Buxton, Me., and received his education in the public schools of that town.

He was past president of the Master Truckman's Association, past worshipful master of the Adelphi Lodge of Masons of South Boston and attended the Unitarian Church. His wife, Mrs. Mary Louise Holmes, and one son, Walker B. Holmes of this town, survive him.

Funeral services will be held at Mr. Holmes' residence Monday afternoon at 3 o'clock.

Newton to Turn Out at Zoning Hearing

Residents of Newton in large numbers are expected to appear at a series of hearings to be held at City Hall next week on a proposal to change nearly all land in the city now in the general residence zone to the private residence zone, thus reducing the areas in which apartment houses may be built.

The hearings will be held on Monday, Tuesday, Wednesday and Thursday evenings. It is expected a great deal of opposition to the project will be expressed.

Father and Son Jailed in Thefts

Rochester, N. H., July 6—Herbert Merrill and son Raymond of Rochester, were confined at the county jail, unable to secure $400 bonds in which they were held by Judge Felker in municipal court to await the action of the September grand jury.

Valuable antique articles stolen from the summer home of Mrs. Abbie Canney of West Milton were located at a dealer's store at Wells, Me.

Funds From Abroad Aid to Palestine

Geneva, July 6 (AP)—Money forwarded to Palestine by Jewish communities abroad, and profits of the tourist traffic in Palestine, were stated by High Commissioner Sir John Chancellor today to compensate for the deficit in the trade balance of that country.

Sir John told the mandates commission of the League of Nations that imports into Palestine were £8,770,818, compared with exports of only £1,487,207.

U. S. Dist.-Atty Tarr May Get Vacancy

Frederick H. Tarr, U. S. district attorney in Boston, may be chosen to succeed Mabel Walker Willebrandt as national director of prohibition enforcement.

Dispatches from Washington indicate that the Boston attorney is highly regarded for the efficiency with which his office has been administered and his sane views regarding the National Prohibition Act.

Atty.-Gen. Mitchell has been quietly investigating several U. S. district attorneys whose names have been submitted for consideration in connection with the appointment of a successor to Mrs. Willebrandt and Dist. Atty. Tarr is considered foremost among the relatively small [illegible] of eligibles.

Congress, at its next session, will be asked to transfer the general supervision of national prohibition enforcement from the Treasury Department to the Department of Justice. Under the present law the last named department now conducts only the prosecution of violations of the prohibition and narcotic laws.

Harvester Company President Resigns

Chicago, July 6—Acceptance of the resignation of Alexander Legge as president of the International Harvester Co. has been announced here. Legge is to accept the chairmanship of President Hoover's Federal Farm Board.

JOHN D. ACTIVE ON EVE OF 90TH BIRTHDAY

New York, July 6—Still hale and hearty, John D. Rockefeller will celebrate his 90th birthday at his Pocantico Hills estate at Tarrytown, N. Y., Monday.

He will observe this milestone in his life quietly. Guards at the tall iron gates of his secluded estate will see that only a few expected guests and relatives are admitted to the grounds.

John D. will not allow the fact that Monday will be his birthday to interfere with his daily round of golf. He will play eight holes—no more, no less. He figures that any more than that would be imposing a physical strain, and he has learned how to take care of himself.

He will live well beyond the 100-year mark the way he is living. Thirty-eight persons out of 100,000 live out a full century, insurance company statisticians say, and there is every indication that John D. will be one of that class.

Rockefeller passed through his health "crisis" some 20 years ago. He suffered considerably from stomach trouble.

But, what with dieting, golf, medical care and the right amount of relaxation, he probably is in as good physical condition today as he was at 70.

135 Haverhill Boys Off to C. M. T. C.

Haverhill, July 6—Many Haverhill boys have gone to various citizens' military training camps, including Ft. Adams, near Newport, R. I.; Ft. McKinley, Me.; Ft. Ethan Allen, Vt., and Camp Devens. Out of a total of 135, 23 have gone to Ft. McKinley, 100 to Ft. Adams, eight to Ft. Ethan Allen, four to Camp Devens.

HUMIDITY HIGH ALL OVER N. E.

Barometric pressure has increased over the eastern part of the country and adjacent waters of the Atlantic Ocean, while the depression over the interior of the country has increased in energy. This has resulted in the increasing humidity along the middle and north Atlantic coast regions with foggy conditions from Rhode Island to the region south of Newfound-

During the last 24 hours showers have again occurred extensively from the plains states eastward to the Atlantic Ocean, although at a considerble number of stations no precipitation was reported. There was raintall in excess of one inch in parts of Nebraska, Iowa, Illinois, western Florida and Connecticut.

The morning readings with maximum and minimum for the preceding 24 hours.

	8 a. m.	Max.	Min.
Boston	70	82	68
Chicago	70	86	68
Denver	56	82	54
Helena	54	80	54
Jacksonville	80	88	74
Los Angeles	66	78	68
New York	72	84	68
Philadelphia	76	88	70
St. Louis	72	88	72
San Francisco	58	74	56
Washington	74	88	68

Lynn Labor Leader Found Not Guilty

After four continuances, a verdict of not guilty was handed down today in the case against William A. Nealley, Lynn labor leader, and Mrs. Effie Hurd, arrested in Danvers on a statutory charge.

Judge Hill of Salem gave a lengthy decision, in which he said grave doubt existed as to the allegations of Patrolmen Asa Darsney and Chester Morley.

The labor leader is now being sued for $50,000 for alienation of affections by Robert Hurd, now in California.

Southerner Heads Orthopedic Body

London, July 6 (AP)—Dr. Willis Campbell of Memphis, Tenn., was elected president of the American Orthopedic Association today.

Dr. A. Bruce Gill of Philadelphia was elected vice-president; Dr. John L. Porter of Chicago, treasurer, and Dr. DeForest Willard of Philadelphia, secretary.

Mrs. Hoover Finds Joy in a Capital July

Washington, July 6 (AP)—Midsummer days in Washington seem to hold no terrors for the President and the first lady of the land.

Mrs. Hoover is a pleasant midsummer picture as she goes from place to place, her white hair and clear white complexion and bright blue eyes set off by down-turning white hats and white or light-colored costumes. One particularly attractive dress in which she has frequently appeared is a soft summer silk with dots of black in two sizes, the V-shaped neck of the bodice showing two cascades formed by two tri-cornered pieces of white silk, which begin at the shoulders and cross at a low waist line, the outer edges falling into soft folds.

Her white panama hat has a brim quite wide enough to shield her face and shows a tri-color band to correspond with her frock. Crepes, crepe de chine, summer silks and other such fabrics in light shades form her daytime dresses, while chiffons and georgette crepes are reserved for the evening.

One of the drives which President and Mrs. Hoover like best takes them up the river road past the Little falls, where Daniel Webster went fishing when his official duties kept him in Washington, frequently accompanied by John F. Crampton, the British minister, who carried along his sketch box, as well as his fishing tackle.

It was out in this direction, also, that John Quincy Adams walked almost daily from his lodgings to the naval observatory to see the grea ball drop from its susended position above the dome of the observatory precisely at noon, thus giving the watch setting time to Washington and Georgetown residents. He is said to have taken delight in arriving just as the huge black ball dropped.

Accept Chicago Bid

Scranton, Pa., July 6 (AP)—The American National Eisteddfod Association at a meeting here today voted to accept the invitation of the Chicago Chamber of Commerce to conduct the sessions of the National Eisteddfod in Chicago in 1933 in connection with "The Century of Progress" Fair.

Congratulations, Colonel

Governor Franklin D. Roosevelt of New York is shown congratulating Col. Charles E. Walsh, commander of the 10th Infantry, for excellent performance of his men at annual review at Peekskill, N. Y.

Lindy Essayists Off for Capital Tonight

When the Eastern Steamship liner sails from India wharf for New York city tonight it will have 12 boys and girls of the Boston American Lindbergh Club and their parents aboard, bound for a week's sight-seeing tour to Washington.

The children are making the trip as guests of the Lindbergh Club because they wrote the 12 best essays on "What Lindy Means to Me." They will be gone a week. Leaving Boston via boat they will be met in New York city tomorrow morning by a large Mohawk motor coach, in which they will make a through trip to Washington with stop-overs in Philadelphia and Baltimore. On the return trip the party will stop-over for a night in New York city for a sight-seeing trip along Broadway and other points of interest.

ANSWERING LETTERS

Several days ago the Lindbergh Club announced the offer of a ride in a real airplane to the boys and girls of the club who would be willing to give a few minutes of their time and a little effort. Several hundred replies were received before all arrangements could be made. Now the plans are complete and if YOU wrote in asking for information you will receive a letter, perhaps today, giving you the full details.

There is no catch to the offer. All that is asked is the children give part of their time for a day or so to a little effort. It really is easy to earn the ride. In fact, several boys and girls called at the Lindbergh Club office and learned about the offer personally. Two days later they earned the ride.

To these boys and girls we might say that they will be notified in a few days about the time of the trip and all details. The flights will be made only under the most favorable weather conditions and in a Travel-Air monoplane. The plane which costs $13,000 is outfitted very elaborately. It has dual control and is the latest type of plane in commercial aviation as well as pleasure flying.

There still is time for more boys and girls of the Lindbergh Club to take advantage of this offer. It is a chance that many adults would like but we can not accept them as they are not members of our club.

If you want a ride in this plane write to secretary of Lindbergh Club, P. O. Box 185, Boston, at once for information as to how you can earn it. You will be surprised how easy it will be to get the trip.

MORE NAMES FOR HATS

Here's another list of names of boys and girls of the Lindbergh Club who will receive a Lindy aviation hat free if they write to the Lindbergh Club within one week. Each day a list of names will be published until our supply of hats is exhausted. Watch for your name.

Boston

John Lyons, Louis Kamenetsky, Mary Branca, Leo Meehan, Joseph Nazzaro, Philip Lepore, George Casey, Albert Bawes, Gertrude Dunn, Archie MacIsaac, Leonies Lall, Sylvia Budd, Anna Cooney, Esther Mahoney, Tom Casey, Paul Petralia, Genevie Grennelli, Alfred Roeichaud, Jerry Dziubaniuk, Norman MacClain, Antonetta Caruso, Mary Lehare, John Tanner, William McCaffrey, Richard Vasalis.

Boston (Suburbs)

Rae Goldberg, Mattapan; Wilfred Rankin Roxbury; Mary Leahy, Mattapan; James Healey, Jamaica Plain; Joseph Falcone, Roslindale; Thomas Kelly, Brighton; Grace Priolo, Allston; Dorothy Frank, Charlestown; Florence Thompson, Charlestown; Frances Salerno, East Boston; Martin Mattiviello East Boston; Elsie Beresnack, Dorchester; Paul Fowler, Dorchester; William Johnson, Dorchester; Marion Simmonds, Dorchester; Alice Neilson, Neponset; Robert Pearson, West Roxbury; Melvin Warshaw, Roxbury; Geraldine Peterson, Roxbury; Wilfred MacDonald, Roxbury; Bernard Adams, Roxbury; Henry Kuzia, South Boston; Jenny Kuzia, South Boston; Hazel Savage, South Boston, John O'Donnell, South Boston.

Massachusetts

Mario Bellomo, Worcester; Bernard Bird, Worcester; Daniel Rice, Worcester; Hector Paskowski, Worcester; Julia O'Connor, Springfield; Esther Lepovetsky, Springfield; Robert Zass, Fall River; Adeline Kaufmann, Fall River; Arthur Pickering, Fall River; Bertha Vachon, Fall River.

Maine

Roberta Emerson, Pattern; Edward Daniels, Portland; George Lamoureux, Biddeford; Robert Budway, Bangor; Beatrice Grover, York Village.

New Hampshire

Ronald Fraser, Milford; Nora Dwyer, Manchester; Pauline Tinker, Dover; Wilfred Hart, Concord; Florence Hanson, Exeter.

Rhode Island

Catherine Hepworth, Westerly; Janet Francis, Rumford; Frances Byrnes, Bristol; Margaret Paul, Newport; Henry Rattle, Pawtucket; Earle Anthony, East Providence.

Vermont

Richard Costello, Rutland; Carlyle Weston, St. Johnsbury; Webster Kruno, Burlington; Robert Keefe, Bennington; Charles Bridge, Bennington.

Connecticut

Albert Duhamel, Putnam; Damase Lacombe, Danielson; Charles Dryer, Bristol, Genevieve Simola, Broad Brook; Beatrice Murray, Putnam.

Girl Graduate Gets $10 a Week

New York, July 6 (AP)—Mary Ruth Beirman, who was graduated from Columbia University with the degree of bachelor of science and master of arts, is setting type for $10 a week at th Lighthouse, an institution employing the blind. She has been unable to obtain employment as a teacher.

Watertown Clubs Send Tots to Camp

The Watertown board of health and several local organizations have made it possible for 18 underweight children of the town to be sent to the Sharon Heights health camp for the summer.

The American Legion, Elks, Rotary club, Columbia club, Emblem club and the Watertown branch of the Massachusetts Catholic Women's Guild contributed to the expense of sending the children to the camp.

Winter Baseball Kills American

Rio De Janeiro, July 6 (AP)—John J. O'Connell, former Californian, and a hydro-electric engineer, is dead of over-exertion in the American national game on the Fourth of July. He played indoor baseball. It is winter here now.

RUNS INTO CAR; IS DYING

Apparently misjudging distance, Max Grossman, 42, of 1451 Blue Hill ave., Dorchester, today, while running for a trolley in front of his home, crashed into the vehicle, losing his right ear and suffering a fractured skull, with other injuries.

Grossman, standing on his own steps, saw the trolley approaching and ran to the corner of Norfolk st. to catch it. Instead of slowing down as he neared the trolley, Grossman continued to run. He was thrown to the street, where police picked him up unconscious and sent him to City Hospital. His name is on the danger list.

The domestic help problem is solved by taking a kitchenette apartment and the best are advertised daily in the For Rent columns.

6 MONTHS FOR NON-SUPPORT

John Richards of Washington st., Cambridge, thinks that $12.50 is too much to give to his wife every week for the support of herself and her son, John, he told Judge Arthur P. Stone in Cambridge court today.

Judge Stone differed, however, when Richards appeared before him charged by his wife with non-support. His order for Richards to pay this sum met with objection and a six months' sentence in the House of Correction was imposed.

Richards appealed and was held in $1500. Since last April, his wife charged, Richards has given her only $30.

The domestic help problem is solved by taking a kitchenette apartment and the best are advertised daily in the For Rent columns.

Mayoress Gives Gift Coal to Charity

A few days ago Marchioness Townshend, mayor of King's Lynn in England, remarked casually to Morris Stevens of a Lynn coal firm that she had received scores of unique gifts.

"I have everything except a ton of coal," she laughingly remarked. Today a truck drove up to the front door of the New Ocean House and its driver called for the popular woman mayor. The management was surprised, but the Marchioness saw the humorous aspect of the gift.

The coal was accepted by the visiting mayor on condition that she could turn it over to a local charitable institution.

Watertown Elks to Hold Outing July 14

The annual outing of Watertown Lodge of Elks will be held at the Maynard Rod and Gun Club, Hudson, on Sunday, July 14. The program will include a dinner and sporting events.

Milton Headmaster Embarks Tomorrow

W. L. W. Field, headmaster of Milton Academy, will sail for Queenstown and Liverpool aboard the White Star liner Albertic, which clears Commonwealth Pier tomorrow. Included among other local passengers will be Mr. and Mrs. Henry B. Sheehan of Quincy, newlyweds, and Peter Mahan with a large party of Boston tourists. The Albertic, now on her way here from New York, will carry 1025 passengers, a full list.

HORSES WORTH $100,000 DIE

West Chester, Pa., July 6 (AP)—Eleven horses valued at more than $100,000 were burned to death today when fire destroyed the main section of the stock barn of Delchester Farms, half way between here and Newton Square.

Six of the horses were jumpers imported from England two months ago by William Ashton, a broker, whose father, Dr. Thomas G. Ashton, owns the farm. Three blood mares and a champion stallion owned by Dr. Ashton, and Rutledge, a famous breeding stallion owned by A. C. Harvey, Newton Square, were also burned.

Property damage was estimated at $20,000.

The domestic help problem is solved by taking a kitchenette apartment and the best are advertised daily in the For Rent columns.

THE AMERICAN WEEKLY
Children's Toys Down Through the Ages

Passion Island

Joan saw the flash of a blade and screamed in terror as she warded off the blow . . . the dagger pierced her arm! Miriam Merrified, whose husband had committed suicide because Joan spurned his love, was determined to have the girl's life . . . beautiful, devastating Joan, who broke hearts for pastime! Begin this thrilling serial, *Passion Island*, by Juanita Savage, next Sunday in *The American Weekly*.

Science Discovers Ant Firemen

. . . they have their hose and axe brigades, and their cleaning-up squads. They fight flames exactly as human beings do. Is that why there are so few forest fires in France? Read this amazing article in *The American Weekly*, next Sunday.

Girl Insures Romance by Having Face Altered

Because she looked exactly like her twin sister, girl resorted to plastic surgery and changed her appearance. This prevents confusion in affairs of the heart, she claims, and saves her own happiness . . . a story of remarkable human interest in *The American Weekly* next Sunday.

Bullets Seal Lips of Gangsters' Girls

They "know too much," so they must pay with their lives for the knowledge. Read about gunmen's sweethearts found dead by police, after their lovers were in the clutches of the law. An article full of drama and interesting sidelights on crime.

Other Brilliant Features

University Opens First Surgical Hospital for Cows
Is Sir Walter Raleigh's Courtly Ghost Back at His Castle?
Woman Who Broke Monte Carlo Bank Now Penniless in Jail
Safety Devices at Sea, Ancient and Modern

A miniature reproduction of the front cover of *The American Weekly*, next Sunday, which will illustrate in colors a fascinating story of "Children's Toys Down Through the Ages."

THE AMERICAN WEEKLY
Greatest Circulation in the World

The most interesting weekly magazine section in America, distributed every Sunday with

BOSTON SUNDAY ADVERTISER

More Than 500,000 Circulation—Largest in New England

CUBS LEAD 2D WESTERN INVASION

AMERICAN SPORTS SECTION

FOR SPORTS—CALL LIBERTY 4000 SATURDAY, JULY 6, 1929 FOR SPORTS—CALL LIBERTY 4000

SPORTS

By NICK FLATLEY

Howley and St. Louis
Dan Should Worry
Proved Self Real Pilot
Der Max Wonders
$200,000 in Hockey
Playground Pitchers

DAN WILL NOT HAVE TO LOOK LONG FOR JOB

THE wolves of St. Louis are after Dan Howley. The most successful A. L. manager that village has known for years and years is having his troubles. He is threatening to retire. And when Dan threatens, he goes through. He's constructed that way.

Dan, it seems, is being bothered by some of the stock holders—the boys who are the bane of baseball managers: they're like the old grads to college coaches—always butting in where they have neither the knowledge nor the ability to help.

St. Louis has been a tough spot in both big leagues. It is whispered year after year that the teams will be moved. The time is ripe now. The Cardinals in first place, draw a few thousand fans at a Sunday ball game. The Browns, battling in a double header with the Tigers, play to less than 5000. That isn't big league.

The magnates would move the clubs, but they can't find the spots. The National League would give its charter for a chance at the lucrative gates of Detroit. But owner Navin has the town sewed up. There has been talk of moving into Canada, and the enormous dry tourist trade there, as well as the size of a couple of the cities, makes the idea more feasible each year.

Many a Club Ruined

The history of the game will show many a good ball club ruined by dictation from owners and stockholders who could not let their managers look after the baseball end of things. The great Red Sox machine of the Carrigan days was wrecked because the treasury was low.

Jim Gaffney undid his 1914 champion Braves by stepping on a couple of Stallings' ideas. The present Brooklyn club is a roaring example. Uncle Wilbert Robinson, who knows his baseball, is tied in a straitjacket by Steve McKeever, who owns half the stock.

The smart owners get good managers and let them work. If the managers don't deliver, they gather the breezes. No owner in history has been a success at moulding a ball club contrary to his own managerial advice.

St. Louis has more managerial troubles than any other five cities. The Cards have won two pennants in four years, but have had four managers. Phil Ball of the Browns always does have bother with his skippers. Howley and everybody else knew a jam would come some day. Speaks well for Daniel's diplomacy that it has been averted so long.

Mister Howley of Weymouth had one good break. He was allowed to stay long enough to prove that he knows how to build as well as run a ball club. He'll have no trouble catching right on.

He wouldn't go so badly right here in your own, and his own city.

Max Must Wonder

Max Schmeling of Germany, still a bit of a stranger in these parts, must wonder continually what all the hubbub is about. The interpreters tell Max one day that he is matched with Sharkey; the next, that the row is called off.

Max knows that Bulow, his first manager, signed everything in this country but the new issue of currency. But it must occur that it's strange such matters aren't settled quickly.

Max, of course, does not know the highly techincal art of ballyhooing, nor can any stranger, and very few citizens, understand just how boxing bodies and individuals tangle simple matters up and war about dignity and a lot of other rot.

Peering through the word screen, one comes to the conclusion that Schmeling may not fight in New York in September. But he will fight somewhere else, probably in Jersey. Max is ready to draw his share of a great gate, none of which must be turned over to charity. His managerial board never will let that opportunity pass.

Charlie Had Faith

The Boston Bruins cleaned up more than $200,000 last season. That's quite a "take" in any racket, especially good hockey, which stretches over only five months. Chances are the team will make as much another season, and keep right on doing it. For Boston is a hockey city.

Charlie Adams knew this when he decided to promote the game here. He put in a lot of money and took a bad licking. The wise boys gave him the laugh, when he was sunk once more in his second campaign. But Charlie still smiled, and waited. Now, in five years, he has one of the best money propositions in all sport.

He was willing to gamble, and he didn't pinch. He sent good money after bad. And that is the secret of success in these promotion affairs, if you have the right article to begin with.

Buck Knows His Pitching

Buck O'Brien has been nominated to teach pitching to the youngsters who inhale their baseball on the city playgrounds. A good move for Buck and a better one for the kids. For the old Sox hero knows his pitching, and likes youngsters. They'll all have a good time.

Pitching is a high-priced profession these days. It gives the ambitious young man a shot at a fortune before the average toiler has reached the penny bank class. The boys with the proper start have the edge in the scramble to catch on. What could be fairer than having the city soften the path, and help them on their way?

BASEBALL STANDINGS

NATIONAL LEAGUE

STANDING OF THE CLUBS

	Won	Lost	P.C.
Pittsburgh	44	25	.638
Chicago	42	24	.636
New York	41	31	.569
St. Louis	36	[illegible]	.507
Brooklyn	32	37	.464
Philadelphia	30	40	.429
BOSTON	29	44	.397
Cincinnati	25	43	.368

YESTERDAY'S RESULT

Philadelphia 10, St. Louis 9.

GAMES TODAY

Chicago at Boston—3:15 p. m.
Brooklyn at New York.
Cincinnati at Pittsburgh.
St. Louis at Philadelphia (2 games).

AMERICAN LEAGUE

STANDING OF THE CLUBS

	Won	Lost	P.C.
Philadelphia	52	17	.757
New York	43	26	.623
St. Louis	44	27	.620
Detroit	39	36	.520
Cleveland	35	36	.493
Washington	26	42	.382
Chicago	25	50	.333
BOSTON	22	53	.293

YESTERDAY'S RESULT

Cleveland 11, Chicago 10.

GAMES TODAY

Boston at Cleveland.
Philadelphia at Chicago.
Washington at Detroit.
New York at St. Louis.

NEW ENGLAND LEAGUE

STANDING OF THE CLUBS

	Won	Lost	P.C.
Haverhill	2	0	1.000
Lewiston	2	0	1.000
Manchester	2	0	1.000
Brockton	1	1	.500
New Bedford	1	1	.500
Lynn	0	2	.000
Nashua	0	2	.000
Portland	0	2	.000

YESTERDAY'S RESULT

Nashua at Brockton, rain.

GAMES TODAY

Nashua at New Bedford.
Lynn at Manchester.
Brockton at Haverhill.
Portland at Lewiston.

EASTERN LEAGUE

STANDING OF THE CLUBS

	Won	Lost	P.C.
Albany	46	25	.648
Providence	47	27	.634
Bridgeport	43	30	.589
Pittsfield	36	37	.486
Hartford	34	41	.453
Springfield	34	42	.447
New Haven	28	42	.400
Allentown	16	49	.246

YESTERDAY'S RESULTS

Springfield 9, New Haven 3.
Pittsfield 6, Allentown 5.
Bridgeport 9, Hartford 2.
Providence at Albany, rain.

GAMES TODAY

New Haven at Springfield.
Bridgeport at Hartford.
Pittsfield at Allentown.
Providence at Albany.

Two Twi Games Today; Two Tomorrow

QUINCY IS SEEMING WINNER

By DICK McSWEENEY

TWO games today and two more tomorrow is the story gleaned from a glance at the Twi League schedule.

The frays today bring Reading to Quincy and Dorchester to Salem, while Taunton is entertained at Salem and Reading visits South Boston on the morrow.

Quincy has hit a strong pace in the Twi League and all indications point to a Quincy triumph in the first half of the pennant race. Dorchester hasn't given up hope of coming through in the first half but the absence of J. Marshall and St. George's hitting slump has taken some of the club's effectiveness on a buggy ride.

READING hasn't snapped out of its lethargy yet although the new owner of the club, George L. Doucette, promises to change all that.

Zarkow will toss for Reading when Quincy is met at Fore River Field this afternoon. If his mates give him any kind of support in the field and do anything with Mahoney's slants, Quincy's rush will be checked. Mahoney is a smart hurler, though, and there are plenty of sluggers in the Granite City lineup.

Johnson has been picked to pitch for Salem against the Dorchester club at Salem today. Dorchester is a great hitting club and with Shuman in the box today, the invading outfit is due for a win.

TWILIGHT LEAGUE

STANDING OF THE CLUBS

	Won	Lost	P.C.
Quincy	16	4	.800
South Boston	15	5	.750
Dorchester	13	8	.654
Salem	10	9	.535
Roslindale	10	13	.435
Reading	5	14	.263
Taunton	4	15	.311

LAST NIGHT'S RESULTS

South Boston 4, Salem 1.
Quincy at Taunton, rain.
Roslindale at Dorchester, wet grounds.

TENNIS TITLE PLAY JULY 15

Chicago, July 6—Outstanding tennis stars of the country will assemble at the Skokie Country Club July 15-21, for the eastern championships.

Emmett Pare, 1928 champion, will be back to defend his title, and will encounter the keenest competition from Julius Seligson, New York, number nine in national ranking; Keith Gledhill, California, singles champion and holder of the Pacific coast junior title; Ellsworth Vines, another Californian; Louis Thalheimer, former Texas star; George O'Connell, Chicago, and James Quick of Texas, from whom entries have been received.

Berkeley Bell, number 11 in national ranking; Wray Brown, Missouri valley titleholder; John Doeg, number 8, and Harris Coggeshall, Des Moines, Ia., 13th ranking player, also are expected to enter.

Women stars entered are Miss Clara Louise Zinke, defending champion; Ruth Oexman, Cincinnati, fourth in western ranking; Mrs. Reise, Saginaw, Mich., number 2 in the West, and Miss Catharine Wolf, Indianapolis, Indiana, champion.

Championships will be decided in men's and women's singles and doubles.

League Leaders

(Including Games of July 5)
(By the Associated Press)

NATIONAL.

BATTING—Herman, Robins, .386.
RUNS—Ott, Giants, 77.
RUNS BATTED IN—Ott, Giants, 85.
HITS—Terry, Giants, 144.
DOUBLES—Frederick, Robins, 24.
TRIPLES—L. Waner, Pirates, 12.
HOMERS—Ott, Giants, 24.
STOLEN BASES—Cuyler, Cubs, 23.
PITCHING—Grimes, Pirates, won 13, lost 1.

AMERICAN.

BATTING—Foxx, Athletics, .412.
RUNS—Gehringer, Tigers, 72.
RUNS BATTED IN—Simmons, Athletics, 82.
HITS—Manush, Browns, 116.
DOUBLES—Heilmann, Tigers, 28.
TRIPLES—Miller, Athletics, 10.
HOMERS—Gehrig, Yanks, 21.
STOLEN BASES—Gehringer, Tigers, 13.
PITCHING—Grove, Athletics, won 12, lost 2.

"SIDE-TRACKED AT VERSAILLES, the question of freedom of the seas bobs up again and must be settled before disarmament can become a fact," says Senator William E. Borah in a timely article published tomorrow in the Boston Sunday Advertiser.

RUNS AGAINST OLD ALMA MATER

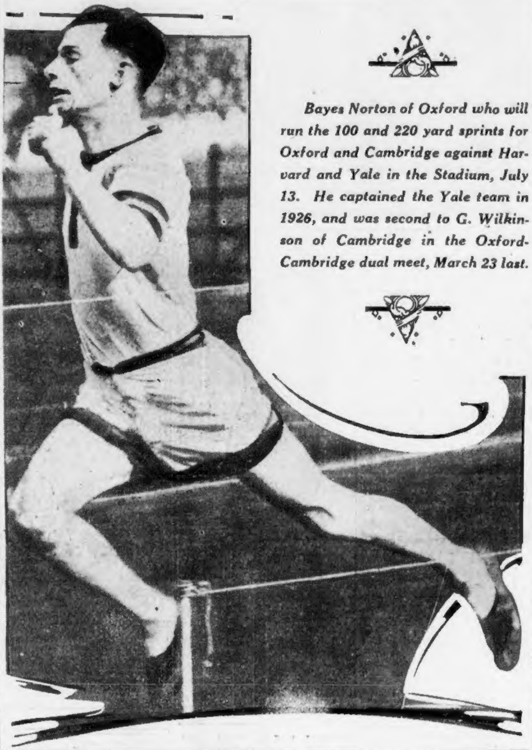

Bayes Norton of Oxford who will run the 100 and 220 yard sprints for Oxford and Cambridge against Harvard and Yale in the Stadium, July 13. He captained the Yale team in 1926, and was second to G. Wilkinson of Cambridge in the Oxford-Cambridge dual meet, March 23 last.

Former Yale Star on British Team

By JOHN GILLOOLY

IT may be treason but Bayes Norton of Oxford will have plenty of backers when he flies down the lanes of the Harvard Stadium a week from today in the annual international collegiate meet between Oxford-Cambridge and Harvard-Yale.

Norton will be striving to bring victory to the British combine at the same time opposing his Alma Mater and his countrymen from this side of the water.

The great work of the little sprinter when he was a member of Yale's track squad and Uncle Sam's Olympic outfit won't be forgotten, even though he's now enrolled under the colors of old John Bull.

Norton made the U. S. team that won the embroglio-of-all-nations in 1924 when he was in his sophomore year at New Haven. His showing in Paris was considered somewhat remarkable for a college youth.

NORTON was shut out in the 100-meter dash that was won by Harold Abrahams of Great Britain. Jackson Scholz, A. Porritt of New Zealand, Charley Paddock and Loren Murchison finished in order.

In the 200-meters, though, Norton nosed out Abrahams, winner of the 100, for fifth place behind Jackson Scholz, the winner; Charley Paddock, E. H. Liddell of Great Britain and George Hill.

He captained the Yale track squad of 1926 and was one of collegiatedom's best sprinters. He finished second to Henry Russell of Cornell in the intercollegiate 100 and took a third in the furlong behind Russell and a teammate, Ray Clark.

OLD Eli had one of its greatest track seasons with Norton at the helm. They finished third in the intercollegiates, a fraction of a point behind Stanford.

University of Southern California won with 35½, Stanford was second with 25½ while Yale was the best team in the East, with a total of 25 1-3 points.

The following year he decided to continue his studies at Oxford and helped in the British win over the Crimson-Blue team at Stamford Bridge that summer. Norton finished behind Al Miller of Harvard in the 100 and also got a second in the 220.

There is some skepticism concerning Norton's present ability to win both dashes in the Stadium next week. It is rumored that he isn't as fast as he used to be, although he's never broken training and isn't too old to be slipping.

HE failed to finish first in the 100-yard dash of the Oxford-Cambridge dual meet. G. Wilkinson, of Cambridge, defeated him. Norton is running today at Hamilton, Ontario, and his American friends will have a chance to see what times he is capable of.

Norton should get back into his old form when he steps into the familiar confines of the stadium and he'll be favored to win both dashes inasmuch as the Harvard Yale outfit hasn't any sprinters who are out of the ordinary. The invading flash has had more experience than any of the stadium competitors and he ought to provide a few thrills for his Yankee boosters even though he should be deprived of victory, as some believe is fated.

West Medford in Tie With Winsor Club

Winsor Club of Watertown and West Medford are tied for first place in the first division of the Old Colony Tennis league for matches played in June. Winsor club won the championship last year. Belmont is leading the second division while Waban is in second place.

HUDKINS MAY GET PURSE

San Francisco, July 6 (AP)—An order temporarily restraining the State Athletic Commission from disposing of $13,000, the fine imposed on Ace Hudkins, Nebraska middleweight fighter, was issued yesterday by Superior Judge E. P. Shortall.

The commission was summoned to show cause, on July 12, why the order should not be made permanent.

Purses of Hudkins and Charley Belanger, Canadian light-heavyweight, were held up after their 10-round bout here June 28, because it was claimed they "didn't fight."

At a commission meeting last Wednesday $13,000 of Hudkins' guarantee of $15,000 was forfeited, the balance being allowed him for training expenses.

Belanger was allowed $1,000 for expenses and the rest of his money, amounting to about $1,800, was held up by the commission.

Collegians Battle in Nassau Tennis

Glen Cove, N. Y., July 6 (INS)—Four collegians, Kenneth Appel, John Doeg, Gregory Mangin and Bradshaw Harrison, will meet today in the semi-final round of the Nassau County Club invitation tennis meet.

Appel will battle Doeg while Mangin fights it out with Harrison.

Senators and Robins Open Olean Stadium

Olean, N. Y., July 6 (INS)—Olean fans are still talking this morning of the first glimpse of major league baseball in three years. The Washington Senators defeated Brooklyn 8 to 6 here yesterday at the opening of the new Bradner stadium despite the six-run lead piled up by the Robins in the first inning.

The domestic help problem is solved by taking a kitchenette apartment and the best are advertised daily in the For Rent columns.

BRAVES IN POOR SHAPE AS SECOND INVASION OF WEST STARTS

By JOE CASHMAN

THE second Western invasion of the Wigwam begins this afternoon, when Chicago's pennant-contending Cubs open a four-day engagement with the Braves. Following Joe McCarthy's troupe, will come the Reds, Pirates and Cardinals, in the order named, each for four days.

The Tribe is in poor physical condition to take on such opposition, all of which, with the exception of Cincinnati, is of first division caliber.

Welsh, Maranville and Dugan are out with injuries and a few more of the regulars are in need of a rest. Bobby Smith, the club's best hurler is playing shortstop, and another of the box artists would have to take a crack at fly-chasing should anything happen to the current regular garden trio.

Judge Fuchs, however, has Scout Jack Slattery combing the highways and byways in search of talent, and is confident that "Slats" will return with a few "boy wonders" in short order.

And those of the team who are fit to play, promise to carry on and hold their own against the enemy until the relief brigade arrives.

There is nothing to indicate that they will succeed. At full strength, they won only three out of 12 games when the boys from the wide open spaces last visited Allston, but they think they will, which is half the battle, and may do it, if they continue to fight as they did against the Giants.

THE Cubs promise to be a bit crippled at the Teepee, too. Hack Wilson, heavy-hitting outfielder, played the role of baseball's champion pugilist on the Fourth by substituting his fists for his black bat and slugging the chins instead of the deliveries of Pitchers Kolp and Donahue of the Reds.

He has not been punished as yet, but it is almost certain that he will be set down officially for a few days.

Manager McCarthy has Cliff Heathcote, a mighty fine fly-chaser, to take Wilson's place, but Hack's mighty drives will be missed, just the same, if he is suspended.

MISTER McCARTHY isn't predicting any pennant for his team. He was cured of that habit two years ago when his Cubs had a commanding lead late in August only to end up in third place.

But his club is now only a fraction of a game removed from the top, has lost less games than any of its rivals, which is most important, and looks to be a very good pennant bet, even if Pilot Joe is silent regarding such things.

The visitors pack a powerful punch with such sluggers as Hornsby, Cuyler, Wilson, Stephenson and Grimm and boast some mighty fine hurlers including Charlie Root, Sheriff Blake, Artie Nehf, Pat Malone, Guy Bush and Mike Cvengros.

It doesn't shape up very strong in the field, especially on the left hand side of the infield, but its great hitting and pitching more than makes up for all of its defects.

ROGERS HORNSBY, who, though nobody likes to remember it, was manager of the Tribe last year, got off to a very poor start in Chicago. He was so weak at the bat for a while that he lost the honored clean-up position to Hack Wilson and the rabid Windy City fans started to ride him quite hard.

About ten days ago, though, the "Rajah" got the aim and what he has done to opposing pitchers since is just too bad. He has been the game's greatest slugger over that period, increasing his average from the .300 mark to nearly .400.

He is now the third leading hitter in the league and if he keeps up his present pace much longer, he will be the leading hitter in both leagues.

He hopes to gain first place while here just to show the natives that while he may not be a successful manager, he is one of the greatest batsmen the game has ever seen.

The return of Hornsby to form has boosted the Cubs' pennant stock considerably, the critics explaining that since the team stayed at or near the top while the "Rajah" was in a slump, it ought to go away out in front now that he is hitting on high again, which sounds logical, anyway.

BOBBY SMITH or Ed Brandt would hurl today for the Tribe under ordinary conditions, but Smith can't pitch and play shortstop and Brandt, a southpaw, would be flirting with death taking the firing line against the Cubs with their seven regular right-handed batters.

So Ed Delaney is down to get the assignment with Guy Bush serving 'em up for the hostiles.

Sunday Twin Bill for Lynn Fans

By CHARLES HOFFMAN

LYNN fans are in for a treat tomorrow at the Lynn Stadium when Manchester comes to the Shoe City for a double-header, the first game starting at 2 o'clock. The other Sabbath games listed are Lewiston at Brockton, Portland at New Bedford and Nashua at Haverhill.

Fred Lovely, the best hitting pitcher in the league, has been released by Lynn. This leaves the club with but four pitchers. Manager Tom Whelan protested strongly against the club letting the big right-hander go but to no avail. If a flock of double headers come along the Lynn pitchers will be under a tough strain and Whelan will probably have to step in himself to save his twirlers' arms from dropping off. It must be pretty tough when a team that won the first half has to cut expenses, especially in the pitching department. Lloyd King, a pitcher signed up two days ago, has also been let go.

Jake Plummer, the Brockton home run clouter, has at last come into his own. The Medford boy was in a bad slump the first of the season, and was hitting for but .250. Then he started to hit but an injury to his arm kept him on the bench for three weeks. Since he has come back he boosted his average to .324. He is leading the league in home runs, having 11 to his credit. This will probably be his last year in this league as scouts have been looking him over and rumors are that he is headed for the Braves.

Brockton will stage a big Boosters' Day Monday. A double-header with the Portland club will be the attraction.

Alex Hurwitz, captain of Rhode Island State College during the past season, is going great guns since he joined Brockton. He is a good ball hawk and has also played first base and pitched a few games. He is a left-hander, and Manager Art Ryan plans to use him in the box regularly, as he is badly in need of a southpaw.

Sam Post, elongated first sacker of the Lynn team, will probably be back in the Eastern League if he continues his heavy hitting of the past two weeks.

It took the Boston Braves 10 innings to defeat the Portland team, 12 to 7. Johnny Evers and Hank Gowdy got back into the game, the first named going the whole nine innings. The Braves made four home runs.

Zahniser Goes to Toronto

Toledo, O., July 6—Paul Zahniser, pitcher, has been traded to the Toronto club of the International League for Arthur Ruble, outfielder, Manager Casey Stengel of the Toledo American Association club has announced.

ANXIOUSLY AWAITED AND UNIVERSALLY ACCLAIMED, Ambassador Dawes' recent speech at the Pilgrims Club is hailed by former Prime Minister Lloyd George as one of the important diplomatic utterances of our generation in a feature article published in tomorrow's Boston Sunday Advertiser.

EVENING AMERICAN SPORTS

Lewis Favorite With Herrick Named as Referee

NOW SURE OF EVEN BREAK

By JACK CONWAY

THE selection of Frank Herrick, one of the official referees of the Rhode Island Athletic Commission, as third man in the ring for the Lewis-Sonnenberg title wrestling bout at Fenway Park on next Tuesday night caused the challenger to be installed a slight favorite in the betting.

Edward R. Foster, chairman of the Rhode Island Commission, has granted Herrick permission to referee the championship match.

Lewis refused to wrestle if Leon Burbank, who has refereed most of Sonnenberg's matches in this city, was the third man in the ring. He also refused to allow any unlicensed official to have charge of the match.

Lewis and Sonnenberg finally agreed on Herrick. Chairman Foster of the Rhode Island Commission granted permission for Herrick to come to Boston as referee.

The champion didn't make any strenuous objections to a licensed official being on the job. He is confident of victory and does not wish to leave Lewis in a position to offer an alibi if defeated.

SONNENBERG, by agreeing to risk his title against Lewis, has apparently won his way back into the good graces of the various athletic commissions who were warring on him for tackling setups.

Illinois and Pennsylvania will have members of their official families at the ringside when Gus and the Strangler whirl into action on Tuesday night.

LEWIS and Sonnenberg are in the final stages of their training grind. The Strangler was to work at Toland's Gym today and tomorrow, while Sonnenberg will wind up his training with workouts at Ferncroft Inn today and tomorrow.

With Herrick named as referee, Lewis says he is more certain than ever of victory.

"I won't get jobbed this time," said Lewis. "You won't find Herrick counting me out while I'm outside of the ropes. Sonnenberg will have to score actual falls to successfully defend his title.

"I shall once more be back on the heavyweight throne Tuesday night. I promised my bride I would win back the title and give it to her as an additional wedding present. I want to make the little lady happy."

NOW that a licensed referee has been placed in charge of the bout and the affair has been okayed by the various athletic commissions, public interest in the match is increasing.

The advance sale has soared past the $40,000 mark and Paul Bowser's prediction of a gate of more than $100,000 no longer appears like an idle dream.

Sonnenberg and Lewis drew $78,000 at the Boston Garden last January. The show was a sellout with a $7 top.

For next Tuesday night there will be more than twice the seating capacity there is at the Garden, while the top price for tickets is $10.

With a sellout at Fenway Park, the gate would hit $250,000. Bowser, though, has placed his top estimate at $150,000.

McDUFFER *of the* MISSAPUTTA GOLF CLUB —BY BARRIE PAYNE—

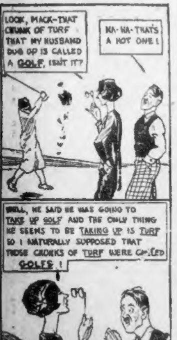
LOOK, MACK—THAT CHUNK OF TURF THAT MY HUSBAND DUG UP IS CALLED A GOLF, ISN'T IT?
HA-HA-THATS A HOT ONE!
WELL, HE SAID HE WAS GOING TO TAKE UP GOLF AND THE ONLY THING HE SEEMS TO BE TAKING UP IS TURF SO I NATURALLY SUPPOSED THAT THOSE CHUNKS OF TURF WERE CALLED GOLFS!
7-6

Peter Patch Is Houlton Winner

Houlton, Me., July 6—Thrilling races with whipping finishes marked the closing day of the opening meeting of the Maine and New Brunswick Circuit. Aroostook County race-goers have seen few better races than the junior free-for-all.

Early Todd, the Houlton pacer, pleased the home crowd by winning the first heat in a desperate drive with all four horses neck and neck. The next heat saw a change with Peter Patch collaring Early Todd and taking the lead as they came into the home stretch, Peterkin beating Early Todd in another hot drive to the wire for second position, but being unable to reach Peter Patch.

DEFENDS CROWN NEXT WEEK

"Dynamite" Gus Sonnenberg, who will defend his title as world's wrestling champion against Strangler Lewis.

Maine Tennis Tourney Aug. 17

Squirrel Island, Me., July 6—The Maine State tennis championships under the sanction of the United States Lawn Tennis Association will be held in conjunction with the annual tournament of the Squirrel Island Athletic Association here during the week of Aug. 17 to 24. The championships to be decided are men's singles, men's doubles, and women's singles.

Edward H. Bonelli is in charge of the tournament and entries must be filed with H. Howard Wardwell of the Squirrel Island Athletic Association by August 16. Tournaments also are being conducted for boys and girls beginning August 14, who have not reached their 15th year.

Boston Yacht Wins Race on Sound

PORT WASHINGTON, L. I., N. Y., July 6—In a moderate breeze, that came from the southwest, a fleet of approximately 110 boats sailed in the 55th annual regatta of the Knickerbocker Yacht Club, which was also one of the regular championship races of the Long Island Sound Yacht-Racing Association.

The race marked the third successive title event held for Long Island Sound Corinthians in the last three days.

Rear Commodore Junius S. Morgan's Windward again showed herself able in moderate weather, beating Commodore Floyd L. Carlisle's Avatar which had been making a clean sweep of the competition in the M. class. Windward's skipper had his big gray sloop working into a lead shortly after the start and held his advantage to the finish, sailing a course of 15½ miles.

He led Avatar across the finish line by more than five minutes, one of the worst defeats taken this season by the Carlisle sloop. George M. Pynchon's Istalena was third, only a minute astern of Avatar, while Simba brought up the rear, being almost 10 minutes astern of the winner.

In the other large classes, Louis G. Shields' Pampero was first to finish in the New York 40-foot class. Bob Mahlstedt's Mirage continued her sweep in the Larchmont O Class, chalking up her third successive victory in three days.

The 10 meters were out in full force, nine crossing the starting line, but with the finishes widely strung out. Gilbert Ottley's Falcon managed to defeat Valencia, sailed by her owner, Jack B. Shethar by 47 seconds, but Synthetic, sailed by Roy Manny, trailed the fleet by 19-minute margin.

Frank C. Paine of Boston sailed his Gypsy home first in the Intercolonial eight-meter class, while Scapa III, H. D. Savage, and W. H. Wheller's Bob Kat and J. K. Roosevelt's Gitana, won respectively in the R Class and the eight-meter one design group.

Paine's victory in the International eights marks him as one of the contenders for the selection of the American defender for the Seawanhaka Cup next September.

Gypsy had previously proven herself to work best under moderate conditions and given just the sort of weather she liked, her skipper worked her skilfully in a shifting breeze. It was not until the final climb on the wind that Gypsy showed her supremacy then increased her lead over Mab to 4 minutes 12 seconds.

Athletics Prepare for World Series

Philadelphia, July 6 (INS)—That John D. Shibe, vice-president of the league-leading Athletics, believes in his ball club was revealed here today when it was announced that he had contracted for the construction of 700 additional box seats at Shibe park, the home of the White Elephants.

Sun Edwin Victor at Empire City

New York, July 6—The Arden Farm's Sun Edwin, making his second start in less than a week, today won the Empire City handicap and $6350, as the Empire City race track opened its summer meeting. J. Livingston's Recreation was a length back for second, with R. T. Wilson's Sun Fire, third. Sun Edwin stepped the mile-and-a-quarter in 2:05 3-5.

LYNN RIFLEMEN LEAD LEAGUE

The Lynn Rifle and Revolver Club is now topping the 11 clubs of the Eastern Massachusetts Rifle League with four victories and no setbacks, while the Braintree Guards Association Rifle Club is in second place, with three wins and one defeat. The Middlesex Rifle Club of Lincoln, for four years the league champion; the Lincoln Sportsmen's Association and the United Shoe Machinery Athletic Association Gun Club are knotted for third place.

Five important league matches are slated for this afternoon. Middlesex and United Shoe will shoot on the former's range in Lincoln; Lynn will take on Garden City of Beverly at Lynn; Arlington will go to Reading; Lincoln will face Braintree at Braintree, and Ames will entertain Wannalancit of Lowell at North Easton. The Framingham club will be idle.

Big Upsets Mark Clay Court Tennis

Indianapolis, Ind., July 6—J. Gilbert Hall of South Orange, N. J., sprang a surprise in the quarter finals of the National clay court tennis tournament, when he defeated Fritz Mercur of Bethlehem, Penn., 7—5, 4—6, 6—4, 7—5. Mercur is the seventh ranking player of the United States Lawn Tennis Association.

Another unexpected result was the defeat administered by Emmett Pare of Chicago to Herbert Bowman of New York City, by scores of 7—5, 7—5, 6—2.

Hartnett Back In Cubs Lineup Today

(INS)—Gabby Harnett, one of the best catchers in baseball, is ready for play, according to Joe McCarthy, manager of the Chicago Cubs, who arrived in Boston this morning from Buffalo, where he spent Friday with his family.

Hartnett has been unable to play all year owing to an ailing shoulder. The Cubs open a series with the Braves here today.

Braddock Trains to Offset Jabs

Saratoga Springs, N. Y., July 6—James J. Braddock of Jersey City, who meets Tommy Loughran in a light-heavyweight title bout at Yankee Stadium July 18, began working on a defence for a left jab today.

Braddock boxed six rounds and devoted most of his attention to defending himself against a sharp left jab—Loughran's most effective weapon. Braddock weighed 178 pounds.

Texas League

Fort Worth 7, Denver 5.
Waco 4, Beaumont 3.
Wichita Falls 10, Shreveport 8.
Houston at San Antonio, rain.

WOLLASTON IN GOLF LEAD

Wollaston was leading with five victories and no games lost as the record day's play of the South Shore Women's Golf League began. Wollaston attained five points through default of the Brockton team. Crow Point won every match with Scituate, but was forced to default one match, as Mrs. Jacobs could not play.

Hatherly won a 3-to-2 decision over Stony Brae at the latter's course, while Duxbury defeated South Shore by the same score. The feature in yesterday's matches was the par of 85's turned in by Elinor and Winifred Peterson of Crow Point. Elinor Peterson triumphed over Mrs. A. White of Scituate, 6 and 5, while Winifred managed to win from Mrs. F. A. Flanders, 8 and 6.

Mabholz Wins Turnfest Swim

Fitchburg, July 6—At the New England Turnfest for the German societies of Springfield, Warren and Manchester at Lake Whalom, Lunenberg, Hans Mabhols of the Springfield Red Cross won the distance swim by 20 yards over William Kleir of Lawrence and Carl Gustafson of Fitchburg. The 50 yards swim for women was won by Martha Bernhardt of Lawrence. Ruth Anderson of Fitchburg was second and Mildred Hernsdorf of Manchester, N. H., was third.

2 Cricket Games at Franklin Field

Two Massachusetts State Cricket League games are scheduled for Franklin Field this afternoon with West India playing the Windsors and the Bermudians meeting the Wanderers. In the other game of the league, Standards play the University team at North Brighton.

Western League

Omaha 10, Des Moines 3.
Wichita 13, Topeka 5.
Tulsa 8, Oklahoma City 4.
Denver 4, Pueblo 2.

McStay of Newton in Dilboy Show

PAT McSTAY, sensational 118-pounder from Newton, who conquered Gordon Faulkner of Somerville at the last Dilboy Post tourney, has again entered for that organization's tournament, being held next Wednesday night, at Dilboy Field, Somerville. As Faulkner is already entered, a most interesting bout should develop if these two boys happen to come together.

Al Dean, of Medford, is another favorite who will again be present. Dean is considered by many as being one of the finest heavyweight prospects now in the amateur ranks and is given the edge to win his class over several other heavies.

Johnnie Miller, another Medford boy who created a sensation by kayoing three opponents in a row at the last tourney, will find the going a little harder this time as several well known middleweights are also entered.

Classes to be competed are the 135 pounds for novices and the following open divisions, 118, 126, 147, 160 pounds and the heavyweights. Entries for these classes may be mailed to Dilboy Post, V. F. W., headquarters, Knights of Columbus building, Highland ave., Somerville. Reservations may also be made at this address.

Another Hole-in-1 Player Appears

Poland Spring, Me., July 6—Myron Aloe of New York city made a hole-in-one here on the 210-yard 16th hole. He was playing a foursome composed of Nathan Baum of Philadelphia, Charles Epstein of Wilkes Barre, Pa., and Simon Rosenau of Philadelphia.

British Are Leading in Senior Golf Play

St. Andrews, Scotland, July 6—Great Britain had rolled up a commanding lead over the United States and Canada at the conclusion of foursome play in the International seniors golf competition. Great Britain tallied 11 points to 5 for the United States and four for Canada.

SCHAAF TO BOX TONIGHT

New Haven, July 6—The 10-round bout scheduled between Ernie Schaaf of Boston and Murray Gitlitz of New Haven, heavyweights, was postponed until tonight at the White City stadium, Savin Rock. This is the second postponement due to rain, as the bout was originally slated for June 28, but had to be cancelled because of the inclement weather.

Make Three World Records in Casting

Lima, O., July 6—New world's records for casting were established here at the annual convention of the Ohio Association of Angling Clubs.

Karl Kinnear of Geneva, O., broke two records. In the five-eighths ounce distance plug he made a single cast of 278 feet. The former world record was 258. In the half-ounce distance his cast was 316 feet and the former record 306.

Al Foss of Cleveland set up a new record of 263 feet for the quarter-ounce plug. This was a single cast.

Open Skeet Shoot

The Concord Rod and Gun Club stages an open handicap skeet shoot today on its grounds, off Virginia rd., Concord. It will be a 25-bird affair, and there will be three handicap prizes, also a special prize for high scratch gunner.

ZERAMBY GETS TEST FROM ROUTIS

With the remarkable record of 36 victories in 37 bouts and with four straight ring conquests since he deserted the preliminary ranks, the spectacular rise of Jake Zeramby, 19-year-old Lynn schoolboy, will be given another test next Monday night at the Boston Garden, where he clashes with Andre Routis of France, featherweight champion of the world.

It's quite a task that they have cut out for the popular Lynn Hebrew, yet no less an authority on the boxing game than Al Lacey of Chelsea, who is training him for this bout, expects him to score a victory. Lacey, trainer of Jack Sharkey and former trainer of the U. S. Olympic team, predicts that Zeramby will develop into one of the most sensational fighters in the game within a few months.

FOUGHT WAY TO TOP

A brilliant boxer with a hard left hand punch, Zeramby has carved a road to the top of the heap by consecutive victories over Johnny Farr, Chick Suggs, Cowboy Eddie Anderson and Sammy Fuller. In Routis, however, he will face an opponent of a much different type, a fighter who never allows his opponent to get set, and a real dangerous hitter.

The smiling French boy, who won his title from the hard punching Tony Canzoneri, is in the Hub and confidently says that he expects to stop Zeramby Monday night. Routis expects his experience in the ring to turn the tide against the ambitious Lynn youngster. The champion will step through a hard training session today at Kelly & Hayes' gym and it is expected that a big crowd will be on hand. Routis is one of the busiest fighters in the ring today and his aggressiveness has carried him to many victories.

SCHMELING IN CORNER

The presence of Max Schmeling, German heavyweight champipon, who will be in Routis' corner for this bout is an event in itself. Schmeling will come to the Hub tomorrow night accompanied by William C. Carey, Madison Square Gardens promoter. Eddie Mack expects to tie Schmeling to a new contract for a bout here in August during the German's presence in this city.

Schmeling and Routis, in addition to being inseparable friends, are under the same management.

A brilliant preliminary card of all-featherweight contests supports the main event with Eddie Curley of the West End meeting Sammy Chernoff of New York in the eight round semifinal. Terry Parker of the North End opposes Jimmy Brisco of Beachmont and Johnny Daley of Waltham, former amateur champion, faces Al Rackow of Winthrop.

In three other six round bouts, Enrico Venturry of Cuba meets Joe Mack of Lynn and George Goldberg of New York takes on Tony Santello of Worcester while Johnny Moore of the North End meets Al Rowe of New York, Routis' sparring partner.

PERKINS, CULLY WIN DOUBLES

North Scituate, July 6—All play in the South Shore singles and doubles tennis championship at the Hatherly Country Club was halted abruptly by heavy showers. A doubles match between Donald Morison and William Porter, junior state doubles champions, and Albert Horton and Charles M. Kraus of Providence, was halted with the junior champions leading, 2—1, in the first set.

Edward Iarangioli of New York city, captain of the New York University tennis team, pounded out a well-earned victory over Morison, 6—3, 0—6, 6—2. Tarangioli, in addition to being the outstanding New York collegiate player, holds the senior Metropolitan indoor championship. Morison was playing almost the best game of his young career as he had the New York star baffled in the second set. In the third set, Morison managed to win the first two games before falling before the well-placed shots of the Metropolitan champion.

In the outstanding doubles match of the day, G. Holmes Perkins and Henry Cully, state doubles championship and leading ranking players of the tournament, disposed of A. Roberts and G. Kitchen, 6—4, 6—0. In the first set, the service of Roberts scored heavily for the losers, but Perkins and Culley tightened up and took the second set in straight games.

Critz of Reds May Be Operated On

Cincinnati, O., July 6 (INS)—A left leg swollen from spike wounds kept Hughey Crits, captain and second baseman of the Cincinnati Reds, confined today in the Bethesda hospital.

Condition of the limb made it impossible to determine the extent of Crits' injuries and it was feared an operation may be necessary. Crits was hurt both below and above the knee four days ago when Riggs Stephenson of the Chicago Cubs slid into him during a game.

LETOURNIER IN REVENGE RACE AT REVERE

Bike fans will have a big cheer for Al Letournier, the game Frenchman, when he lines up in the one hour Wiley Cup Revenge Race at the Revere Cycle Track tonight. Letournier won himself a warm place in the hearts of the fans Wednesday night by his many attempts to take the lead. Letournier made Wednesday night's race one of the best witnessed at the beach oval in years.

Tonight, Letournier will have as opponents, George Chapman of Newark, winner of four of the seven races at Revere this year; Franz Duelberg, the youthful German, who won the last contest; Francesco Zucchetti, the Italian star from Providence; and Frankie Keenan, the Revere boy, who has been returned the winner once at Revere.

VICTIM OF MISHAP

Chapple went well last Wednesday, but all the breaks were against him. Coming from behind after a poor start, he worked himself into second place and was but 10 yards from overtaking Duelberg, when a tire blew. Chapman lost five laps in changing bikes, and was out of the contest for good.

Duelberg, after taking Chapple's dust in every race he has participated in at the seashore track, went out from the start in the last race to beat the veteran. He got the start at the gun and always had a spurt left in him when he was pressed. At least every half mile after he took the lead, he was forced to fight hard to hold his position and he acquitted himself like a veteran, despite the fact that he has not ridden in more than half a dozen paced races.

AN IN-AND-OUTER

Keenan, of course, is always popular. Frankie is an in-and-out performer. In his first appearance he looked like a novice. Then a week later he came back and rode in front all the way. If he is right tonight, he will be right up in front.

Zucchetti will be making his 1929 debut at Revere. He has been winning with great regularity on other tracks and some of his victories at New York have been little short of sensational.

An unknown distance race for amateurs will support the feature pace race. In this event the riders must travel fast all the way and always be near the front, for they will never know when the gun is about to sound for the final lap.

MYOPIA FOUR WINS AT POLO

The polo season was opened at Hamilton when four horsemen from the Myopia Hunt Club defeated Gay Farm, composed of Dedham Polo and Country players, by the score of 12 goals to 5. The game was fast and, considering the small amount of practice which both teams have had up to the present time, the stroking and hitting of all the players was remarkable. The Myopia quartet was designated as the Hamiltons.

The play of J. P. Mandell, playing at back for Hamilton, and star Harvard varsity back for the past three years, was the outstanding feature of the game. Young Mandell showed sensational form in getting the ball well out of his pony's way with splendid control and added drive. Mandell was responsible for six of Hamilton's 12 goals.

SCHOOLBOY, 16, GOLF WINNER

Manchester, Vt., July 6—In a thrilling finish H. Law Weatherwax, 16-year-old student of Albany, turned four down and three to go into one up, 19 holes, against the sturdy R. A. Jones, Jr., of Westchester Hills, in the second round of match play for the Robert Todd Lincoln cup, at Ekwanok Country Club.

Jones had a comfortable lead of three holes going to the 15th, but the Albany youth came through with a birdie three for a win.

At the 16th Jones saved a half only as a result of chipping up for one putt. Par fours at the last by Weatherwax squared the match, and a dead stymie at the extra hole determined the match in favor of the youth.

Rain Halts Big Line Racing

Cleveland, July 6—The Grand Circuit race card at the North Randall Park was called off because Thursday's heavy rain left the track too soft. The three postponed events are being run off today, track officials said, giving a card of six races for the final day of the meet.

BRAVES FIELD
Tom'w at 3 O'Clock
BRAVES vs. CHICAGO
Tickets at Horace Partridge, Browning King and Braves Field

EVENING AMERICAN SPORTS

Harvard Football Men in Good Scholastic Standing

87 READY TO ANSWER CALL

COACH ARNOLD HORWEEN will have few ineligibles to hamper his football progress when he greets his 1929 squad of Crimson gridmen on Monday, September 16

Harvard football players coupled athletics and scholastic work in successful manner last year. Henry W. Clark, assistant director of athletics, today announced the eligibility of 87 football men at Harvard, all of whom have played varsity, second varsity or freshman football

The list includes 17 ends, 13 tackles, 13 guards, 10 centers, 8 quarterbacks, and 26 halfbacks, all of whom are expected to report when the call for candidates is sounded.

Four ineligible players a year ago will report this fall to counterbalance the loss of a quartet who appeared of varsity calibre. William T. Wetmore, captain and quarterback of the freshman team two years ago; George N. Talbot, fullback on the freshman two years ago; Paul N. Fullam, halfback on the same eleven, and H. L. Levin, who was a tackle on the varsity squad in 1927.

VARSITY veterans who will be available next fall are the following: Ends—Jim Douglas, Dick O'Connell, Sam Burns, Charles Baldwin, Bob Ogden. Tackles—Capt. Jim Barrett, Foster Davis, Ed Movius. Guards—Bill Ticknor, John Trainer. Centers—Ben Ticknor, Fred Richards, Henry Gildea. Quarterbacks—Elliot Putnam and Sumner Putnam. Halfbacks—Wallace Harper, Joe Potter, Art Huguley, Tom Mason, Tom Gilligan, Sam Batchelder, Dana Greeley, Art Devens and Guy Holbrook. Douglas, O'Connell, Burns, Barrett, Bill and Ben Ticknor, Trainer, Elliot Putnam, Harper, Huguley, Mason and Potter are letter men

Among the freshman players of promise who will be candidates for the varsity squad are Eugene Record and Vahan Moushegian, ends, Robert M. Faxon and George Keuhn, tackles; Henry Myerson, Charles D. Draper and William K. Ginman, guards; Charles C. Cunningham, center; William B. Wood, Jr., quarterback; Capt. Bernie White, Francis J. Gilligan, Edmund A. Mays, Jr., and Charles Devens, halfbacks.

Second varsity players of last season who will be eligible in the fall are G. L. Lewis, Jr., and V. M. Harding, Jr., ends; Thomas G. Upton, Nathaniel Warner and R. Johnson, tackles; Paul Vonckx and Lewis P. Brown, guards, and Arthur B. Bigelow, center; John Noble, quarterback; George D. Snyder, Harry Sturgis and Robert Gilmore, halfbacks.

THE complete list of men whose eligibility has been certified follows:

ENDS—H. Atamian, '30; J. B. Baldwin, '31; L. Briggs, '32; S. C. Burns, '30; J. G. Douglas, '30; R. Edwards, '31, W. W. Foshay, '31; R. A. Gilman, '31; V. M. Harding, '31; P. Johnston, '30; G. L. Lewis, '30; V. Moushegian, '32; E. H. Nickerson, '32; R. H O'Connell, '30; R. A. Ogden, '31; E. E. Record, '32.

TACKLES—Capt. J. E. Barrett, '30; A. A. Campbell, '31; F. S. Davis '30; R. M. Faxon, '32; R. Johnson, '31; G. Kuehn, '32; H. L. Levin, '30, H. Movius, '30; A. H. Peterson, '32; C S Petrasch, '30; J B. Thorndike, '32; T. G. Upton, '31; N. Warner, '30.

GUARDS—G. C. Alexander, '30, W. F. Brooks, '32; L. P. Brown, '31; C. D. Draper, '32, J. F Dwinnell, '31; H. Gade, '31; W K Ginman, '32; H. M. Myerson, '32; W D Ticknor, '31; J. W. Trainer, '31 J R. Truden, '31; M. W. Stearns, '31, P. Vonckx, '31.

CENTERS—A. B. Bigelow, '30; R. Brinkley, '32; C. M Churchill, '31; C. C. Cunningham, '32; D. Fitzgerald, '32; J. H. Gildea, '31; F. W. Nee, '30; S. Pierce, '32; C. F Richards, '31; B. H. Ticknor, '31.

QUARTERBACKS — R. Fincke, '32; R. Gleason, '32; J. Noble, '30; C Putnam, '30; S. Putnam, '31; W. Wetmore, '30; O. L. Winston, '30, W B. Wood, Jr., '32

HALFBACKS — E. S. Amazeen '30, S L. Batchelder, '31; D. Davis, Jr., '31; A. L. Devens, '31; C. Devens, '32; M. Dwinnell, '31; F. C. Fitts, '32; F. Gilligan, '31; R. Gilnor, '31, E. F. Goggin, '31; D. Greeley, '31; W. Harper, '30; A. Huguley, '31; A J Luplen, '32; T. F. Mason, '30; E. A. Mays, '32; C. D. Newhart, '31; F. V. Nissen, '30; T. H. Pierce, '31, J. W. Potter, '30; G. W. Snyder, '31; M. G. Sturgis, '30; B. D. White, '32.

Martha Norelius to Swim as "Pro"

New York, July 6—Martha Norelius, American Olympic swimming champion and holder of many world swimming records, announced she is turning professional and will enter the William Wrigley Marathon swim at Toronto, August 23.

Miss Norelius was recently placed under indefinite suspension by the Metropolitan A. A. U. for participating in swimming exhibitions with professionals.

THREE CHAMPS GO OVER THE TOP

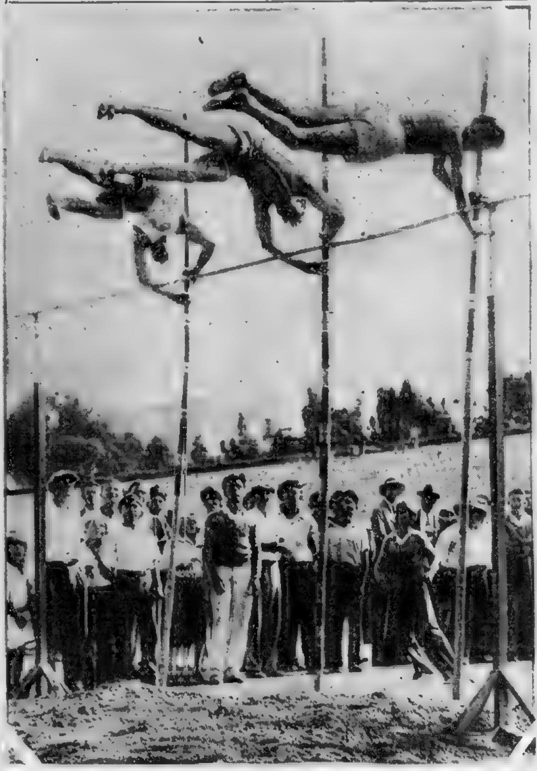

A trio of pole vault title-holders in action. They are, from left to right, Ralph Smith, national junior champion; Harry Smith, national senior champion, and Billy Miller, world's high school champion. (International Newsreel photo.)

Unicorn Two-Mile Relay Team Wins

DENVER UNIVERSITY STADIUM, July 6—The Boston Athletic Association quartet won the two-mile relay in 7 minutes 48 4-10 seconds in the A. A. A. U. championships here. Leo Lermond, running anchor for the winning team, covered the last half mile in 1 minute 54 seconds, the same time in which the senior 880 was won yesterday. The Los Angeles Athletic Club, the other entrant, was far in the rear

New York Athletic Club set up a new National A. A. U. record in the one mile relay—three minutes, 17 seconds. The Denver Athletic Club was a close second, largely through the great work of Ray Alf, junior record holder of the 220-yard dash, who ran as anchor man. The Illinois A. C. was third and the Los Angeles A. C. fourth. Members of the winning team are: Jackson Scholz, John Kerr, Howard Jones and Frank Cuhl. The old record was three minutes, 17 6-10 seconds made in 1926 by the Illinois A. C

WITH Charley Paddock running in old time form, the Los Angeles Athletic Club relay team established a new world's record in winning the 440-yard relay race

The Californians negotiated the distance in 41.0 seconds. The old record for a quarter-mile two-turn track was 42 4

Paddock, in second place when he took the baton, came from behind to place his team three yards ahead. Maurer and Wykoff held the advantage Paddock had gained and beat the Newark (N. J.) A C four across the tape by a scant three yards.

The Illinois Athletic Club picked up the four-mile relay race championship, beating out their only contender, the Denver A. C., by a comfortable margin.

25-MILE AUTO RECORD FALLS

St. Paul, Minn., July 6—The world record for a 25-mile automobile race on a one-mile dirt track was broken four times during a program at the Minnesota State fair grounds

Charles "Dutch" Bauman of Indianapolis, won the event in 18 minutes, 8 4-5 seconds. The former record of 21 minutes, 15 3-5 seconds was set in 1916 by Fred Horly.

Doherty Retains Decathlon Title

Denver, Colo., July 6—Ken Doherty of the Cadillac A. C., Detroit, retained his A. A. U. decathlon championship, scoring 7784.68 points, a new American record.

B. & N. CREW WINS THAMES TROPHY

Continued from First Page

which hails from Cambridge, Mass., holds the schoolboy championship of New England. They accomplished what the strong 150-pound Columbia University team had failed to do, for the Columbia oarsmen were defeated by Trinity College yesterday.

After the defeat of the Columbia rowers the task of capturing and carrying to America the Thames cup—one of the most coveted trophies in the field of rowing—fell to the New England lads and they fulfilled every hope that was placed in them

After Browne and Nichols' victory over Trinity College of England, in the semi final, at noon the Americans became a slight favorite for the final

The Americans time for the mile and [illegible] yard course was seven minutes 28 seconds

Joe Wright, Jr., of Canada, one holder of the diamond sculls, the most important individual trophy in Henley regatta honors, was defeated in the diamond sculls final today by L. H. F Gunther, Dutch Olympic sculler

Gunther beat the titleholder by three feet, covering the course in eight minutes 42 seconds

This was the third successive year that Wright took part in the diamond sculls final. Gunther was defeated in the semi-finals of the Olympic Games single sculls last year by K. Meyers, an American oarsman

The husky young members of the Browne & Nichols eight will be received by United States Ambassador Charles Gates Dawes on Monday. Afterwards they will tour England under the auspices of the Brookes Wright Foundation.

The Browne and Nichols school crew was the first American team ever to win the Thames Cup. It was a popular victory and the young American oarsmen were hardly able to fight their way through the crowd after their victory

The Yankees rowed a strong stout-hearted race. They led at the start, but the English oarsmen spurted and by quickening their stroke came up even at the quarter mile. The Americans then took the lead and were a yard ahead at the half-mile. At the three-quarters mile the Browne and Nichols team was half a boat length in the lead. They increased this lead to a boat length at the mile mark

The Thames Rowing Club crew spurted in the last 500 yards, making a desperate effort to close the gap, but were unable to overtake their American antagonists.

"Cantabs" Beat Trinity to Get Into Finish

Henley-on-Thames, England, July 6 (AP) Eight husky oarsmen from the Browne and Nichols school of Cambridge, Mass., today won the right to compete for the famous Thames cup in the final round this afternoon

The prep schoolboys, sole American survivors in the competition, avenged the defeat of Columbia's 150-pound crew yesterday at the hands of Trinity College of Cambridge by leading the Trinity crew home in 7 minutes and 20 seconds by the slim margin of one-third of a length.

The Browne and Nichols crew qualified for the final by one of the finest spurts seen at Henley this year. The race showed excellent rowing judgment by the American oarsmen. After trailing by one-third of a length at the island station, the crew raised their stroke to 34 and drew up level with Trinity at the quarter-mile.

While the Americans kept swinging at a higher rate, Trinity, rowing even a faster stroke, answered the challenge. Near the half-mile mark, however, Browne and Nichols took a slight lead and soon were nosing ahead by a quarter of a length. Trinity responded gamely with the result that 500 yards from the finishing enclosure the crews were level

From then on it was a neck and neck race down the enclosure until

150 yards from home the American stroke called on his men for a final burst and they responded in magnificent style. Slowly fighting their boat ahead, the Cambridge oarsmen rowed powerfully and smoothly and maintained the lead despite the best efforts of the Trinity crew

There was a remarkable demonstration at the post, for the school boys, far from being distressed, gave their school war whoop in honor of Trinity before rowing off to the landing stage. The Trinity crew showed some distress and did not leave the post for a minute or two.

ALLISON AND VAN RYN WIN DOUBLES

Continued from First Page

The match was a terrific struggle in which the Englishmen bitterly contested every point. The latter part of the match was played in a drizzling rain and a failing light which severely handicapped both teams. The courts were like greased boards, giving the players difficulty in keeping their footing

The match was the second championship contest of the day, Henri Cochet of France having defeated his countryman Jean Borotra, for the men's singles crown immediately preceding the Anglo-British battle

In the all British final of the women's doubles Mrs. M. Watson and Mrs. Peggy Michell won the title by defeating Mrs. C. B. Covell and Mrs. D. C. Shepherd Baron.

The score was 6—4, 8—6. The match was close throughout with both teams fighting hard for the honor of bringing England its first Wimbledon title this year

TWINS BREAK SWIM MARK

By BERNICE AND PHYLLIS ZITENFIELD

Fifteen-year-old twins training to swim the English channel.

Dover, July 6—There was a lull in our training the other day, but it was not caused by Eskimo weather or anything like that.

We celebrated the Fourth by taking a slight vacation and went to the Dover Swimming Club as specially invited guests

But yesterday we got back to real work and the results were most gratifying. In the first place the frigid weather that has played havoc with our plans has at last broken. The temperature has increased to 59 and the sun is shining once again

We are feeling happier than ever now and our trainer, Bill Kellingley, just radiates optimism

We will be ready to tackle the channel at the end of the month, he told us

Taking the water with Bill and Uncle Charlie rowing off Deal, we swam in great style against the tide as far as Goodwyn Sands, and then back again with the tide

Kellingley clocked us and on landing whooped with joy.

"I have never seen anything like it," he cried.

Suspension and Fine for Wilson

New York July 6 (INS)—Hack Wilson, Chicago Cub outfielder, must spent three days on the bench and pay a $100 fine for his one man attack on the Cincinnati dugout, Thursday

This was announced today by President John A. Hydler of the National League after two days consideration of the case

Pacific Coast League

Los Angeles 9, Portland 4
Hollywood 3, Sacramento 2
San Francisco 6, Seattle 5
Oakland 4, Missions 3.

Today, in the real estate columns of the Classified Ads, you will find scores of opportunities for profitable investment

COOK-COOS

by Ted Cook

In New Orleans a police officer was suspended because a soft drink proprietress powdered his nose.

That is better than letting policemen go around with red noses.

* * *

Which they accidentally get in soft drink parlors

* * *

Our weekly Poetry Certificate is herewith awarded to Mr. Guy Rupert for the following deathless verse read by the author before the Beaumont Rotary Club—

Beaumont Cherries
Mountain grown
Ozone Zone
Beaumont cherries
Are some berries!

Just eat your share,
Forget all care—
Eat them now—
Your best chow

Beaumont cherries!
They are mountain grown
In Zone of Ozone.

* * *

THE DOAKES FAMILY

This is Malapert Doakes, who is being sought by the police of two continents for annoying women with sour gags. Doakes operates thus: After meeting a young lady he takes her home, and just before parting always remarks, "You're cute in a way, but you don't weigh much."

* * *

NEW YORK—Johnny O'Connor, who wrote "Broadway Racketeers," had his pocket picked while watching a police parade on Fifth ave

* * *

Says the Rev. Mr. Wiley—

And the difference between marriage and war is that war usually lasts about three years.

SPECIAL SERVICE FOR THE HOSTESS

Are you ever involved in a difficult social situation?

Do you invite guests to dinner or luncheon whom you would rather not have?

We guarantee regrets from any guests the hostess proposes.

Our plan is simple and humane

All we do is arrange with Mr Frisby (above), who is a public spirited riding instructor

He takes the proposed unwelcome matron for a brisk canter before each and every dinner or luncheon engagement.

* * *

Some men can argue with women; but it wouldn't make much difference if they couldn't.

BELIEVE IT OR NOT

(Lamar, Mo., Democrat)

Mrs Sarah Cole, 74 years old who lives in a little town near Springfield, has a pet cat. The cat brought a live mouse into the kitchen where Mrs. Cole was sitting and began to play with it. Mrs Cole drowsed with her mouth ajar. The mouse revived enough to try to escape, ran into Mrs Cole's lap and up her waist into her mouth. Before she could prevent herself from doing so, she had swallowed the mouse

With the PONIES

Ft. Erie Entries

MONDAY, JULY 8

FIRST RACE—Six furlongs, claiming, $1000, three-year-olds and up (13) xJosephine H. 95, Torrence 108, Fleet Street 103, xSeacrest 103, Jimmy Brown 108, St. Cecelia 111, Grab Bag 108, Blue Beans 116, Cannonade 93, Optical 111, Kentucky Colonel 110, Rock Tiger 116, Sure To Win 118, Mull 111, Ironmaster 102, Hang On 108, [illegible] 108, xHeat [illegible] 110

SECOND RACE—Five and a half furlongs, claiming, $1000, two-year-olds maidens (7) The Top 108, xSporty 105, [illegible] of Gold 101, [illegible] Lass 11[illegible], [illegible] G 112, Wandering Flower 108, [illegible]

THIRD RACE—Six furlongs, claiming, $1000, three-year-olds and up, Canadian foaled, maiden, jockies (13) [illegible] 114, Colarada Rose 108, Inn Keeper 108, Storm Queen 100, Arrant Jade 106, Melva [illegible], [illegible] 116, Pretty Polly 2d 108, Post [illegible] 102, Crystal Vapor 108, [illegible] Brevet 108, Sea Kate 105

FOURTH RACE—Six furlongs, [illegible] purse, $1000, three-year-olds (7) Sullivan's Trail 110, Fair Bob 111, Circulet 107, Equation 111, Fire Line 110, xBidarkle 107, Air Chief 117.

FIFTH RACE—One mile, Touraine purse, $1000, three-year-olds and up (8), Paranymph 105, Mountain Grass 105, Final 110, Fair Thorn 108, Rueltone 11[illegible], Pen's Chic 113, Woodcock 113, Rock Abbey 113.

SIXTH RACE—Mile and a sixteenth, claiming, $1[illegible], three-year-olds and up (9) Tommy [illegible] 112, [illegible] 109, [illegible] 111, Cobble Lux 111, Sinnpeta 98, xTiger 99, Blue Flag 105, Izalia 11[illegible], Real Artist 1[illegible]

SEVENTH RACE—Mile and a furlong, claiming, $1000, three-year-olds and up [illegible] 111, Sea [illegible] 117, [illegible] 110 [illegible]

xApprentice allowance claimed.

Weather cloudy, track fast

Arlington Entries

MONDAY, JULY 8

FIRST RACE—Five and one half furlongs, $1200, claiming, maiden, two-year-olds [illegible] Diadome 116, Tarryin 11[illegible], [illegible] Seeker 10[illegible], xAlan [illegible] 7[illegible], [illegible] Oak 111, [illegible] Chief 11[illegible], [illegible] 115, [illegible] 114, [illegible] 1[illegible], [illegible] 113, The Senator 111, [illegible] 1[illegible], xAere 113, Hernan Cortez 118, [illegible] Bab 108, Go Between 112, [illegible] 119, Dan Alexander 1[illegible], [illegible] 118

SECOND RACE—Six furlongs, $1200, claiming, three-year-olds and up (13) Casa [illegible] 10[illegible], [illegible] 111, xCeora 104, xHerodiones 106, xNora D 104, Creek Indian 116, xScarlet Brigade 116, xDoctor Feed 109, xCold Cream 103, xAmyvale 1[illegible], Rossie 109, aSister Zoe 11[illegible], Candy [illegible] 117

THIRD RACE—Six furlongs, $1400, The Bay Shore, three-year-olds (19 Crofton 110, Beaming Over 1[illegible], Mortgage 106, bShepherdess 101, [illegible] 113, Sun Hatter 110, Plumbago 108, aSweep Out 108, War Tone 108, [illegible] 106, Islam 11[illegible], [illegible] 118, Ben Marshall 115, [illegible] 110, [illegible] 109, Call Play 108, Erin Queen 105, bNettie Stone 103, aProkeny 101, a W. R. Coe entry, bMrs. J. D. Hertz entry.

FOURTH RACE—Mile and a sixteenth, inner course, $2000, The Delvan, four-year-olds and up (6) Reigh Olga 107, Longridge 107, Lucky Hit 112, Devon 103, Cancan 109

FIFTH RACE—Mile, inner course, $1400, The Ravinia, fillies and mares, three-year-olds and up (5): Barbara 110, Lady Broadcast 107, Sister Ship 113, Mixup 101, Panama J 110.

SIXTH RACE—One mile, inner course, $1[illegible], claiming, three-year-olds (19 xThistle Coot 104, xDinneford 104, xGenghis Khan 111, xJim Pryor 104, Blew Away 107, Ray Ruddy 110, Mayor Walker 113, xHam 107, xEarl of Warwick 111, Suitor 113, xMiss Mildred 103, Nicodemus 118, Super Love 111, xThistle Star 103, Vimont 114, xChristie Flanagan [illegible], xBadger Face 110, Joe Engel 112, Irene T 111

SEVENTH RACE—Mile and a quarter, $1200, claiming, four-year-olds and up (15): xHelen E. 104, xHazel Denson 95, eBa[illegible] 110, Mi Companero 108, Roxie Wade 111, xOverfire 101, Far Away 108, xZar[illegible] 1[illegible], xFire Proof 101, xFire Leader 111, xSweep Net 100, eJb 110, xIndianapolis 98, Master Ace 103, xSpanish Acre 1[illegible]

xApprentice allowance claimed.

Weather cloudy, track fast

S. BOSTON NINE PLAYS CUBS

Tomorrow afternoon at Lincoln park, Somerville, the Somerville Cubs go after their 31st victory of the season when they cross bats with the fast St. Augustine nine from South Boston.

The Cubs have made a wonderful record this year under the leadership of Manager Bill Flynn and Capt. Donovan and to date have won 30 victories

They have been aided in making this record by the great infield combination composed of Capt. Donovan at first base, Corbett at second, Schultz at short and McAuliffe at third.

Nelson will be in the box for the Cubs and will attempt tot annex his 17th straight victory of the season. Frank Donovan will be on the receiving end. Battery for St Augustines will be Martin and Murphy

The Cubs have defeated such strong teams as the Philadelphia Colored Giants and if they win Sunday Manager Flynn will claim the semi-pro title for his team

DEATH RATHER THAN EXILE was the choice of his associates, yet Leon Trotsky at 20 saw beyond exile and fought to live and fulfil his mission. A second installment of Leon Trotsky's autobiography, published in tomorrow's Boston Sunday Advertiser, pictures the horrors of persecution under the Czarist government.

Good Time Guy

By Frank Smiley

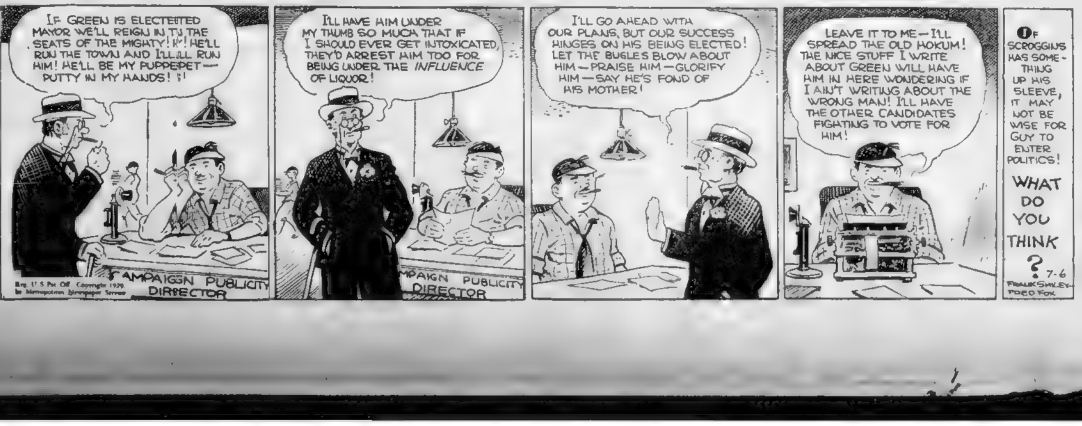

IF GREEN IS ELECTED MAYOR WE'LL REIGN IN THE SEATS OF THE MIGHTY! HE'LL RUN THE TOWN AND I'LL RUN HIM! HE'LL BE MY PUPPET— PUTTY IN MY HANDS!
CAMPAIGN PUBLICITY DIRECTOR
I'LL HAVE HIM UNDER MY THUMB SO MUCH THAT IF I SHOULD EVER GET INTOXICATED, THEY'D ARREST HIM TOO FOR BEING UNDER THE INFLUENCE OF LIQUOR!
CAMPAIGN PUBLICITY DIRECTOR
I'LL GO AHEAD WITH OUR PLANS, BUT OUR SUCCESS HINGES ON HIS BEING ELECTED! LET THE BUGLES BLOW ABOUT HIM—PRAISE HIM—GLORIFY HIM—SAY HE'S FOND OF HIS MOTHER!
LEAVE IT TO ME—I'LL SPREAD THE OLD HOKUM! THE NICE STUFF I WRITE ABOUT GREEN WILL HAVE HIM IN HERE WONDERING IF I AIN'T WRITING ABOUT THE WRONG MAN! I'LL HAVE THE OTHER CANDIDATES FIGHTING TO VOTE FOR HIM!
IF SCROGGINS HAS SOMETHING UP HIS SLEEVE, IT MAY NOT BE WISE FOR GUY TO ENTER POLITICS!
WHAT DO YOU THINK ?
7-6
FRANK SMILEY - FRED FOX

Reg. U S Pat Off Copyright 1929 by Metropolitan Newspaper Service

EVENING *New York Stocks* AMERICAN *News of Street* MARKETS

TONE IS MIXED IN WALL ST. DEALINGS

The tone was mixed in Wall Street trading for the week-end. The usual Saturday profit-taking was encountered, causing numerous recessions, after which a slow rally was staged.

Allied Chemical crossed 237, establishing a new record high. U. S Steel, which established a high mark at 200 Friday, continued to be subjected to profit taking.

Industrials showed the major recessions, while the carriers held firm Motor stocks generally exhibited a good tone. Oils were quiet, steel and mining issues mostly easy.

Wall Street was not concerned over the unfavorable showing of the weekly Federal Reserve statements. The increase of $88,421,000 in Reserve credit outstanding, the $108,336,000 expansion in rediscounts and the drop in the system's reserve ratio from 75.3 per cent to 72.9 per cent were recognized as results of the heavy mid year credit and currency demands. Nor was the $227,000,000 increase in brokers loans last week disturbing to bullish sentiment, since a substantial part of this gain was due to stock and convertible bond rights that were exercised during the las week in June and on July 1.

Granby advanced. The Granby Consolidated Mining, Smelting & Power Co., Ltd for the quarter ended June 30 will show the largest earnings for any quarter in its history, or about $3 per share on the 450,000 shares of stock, before depreciation and depletion according to N. L. Amster, a director of the company. This would compare with earnings of $2.09 per share in the first quarter and would bring earnings for the first half year to about $5 per share.

Granby will, I think, be able to earn about $10 per share in 1929, barring any drastic reaction in the price of copper during the second half, which I do not expect," says Mr. Amster.

"The company is in strong current position, with net quick assets, cash and copper, of over $5,500,000. It is loaning money on call.

"Both producers and consumers consider an 18-cent copper market reasonable and sound and have always been opposed to a widly fluctuating market. They prefer stability. So I feel reasonably sure that the present price of about 18 cents will be maintained.

"Developments in the Granby mines in the past year have been very favorable, particularly at the Allenby property. Not only have we been getting better grades of ore but finding very substantial ore bodies.

"These developments, of course, have not been figured in the ore reserves because the company has only proven these ore bodies by diamond drilling. Only after drifting and cross-cutting can tonnage of the ore bodies be estimated.

Another important development with Granby has been the opening up of the Bonanza mine. There, too, the company is already taking out a small amount of ore possibly 200 tons a day. But this is coming only from development work. There has been no drifting or cross-cutting as yet at Bonanza. Ore at this property has not been figured in the general ore reserves of Granby and will not be until drifting and cross-cutting are completed."

PENN. NET TO SET RECORD

Expectations that Pennsylvania R. R. will make a new record in net for first half of 1929 is further indicated by car loadings for June which ran substantially ahead of corresponding month of 1928 as well as 1927. Loadings for four weeks ended June 29 were 706,868 cars, against 647,058 in similar period of 1928, increase 59,810 or 9.2 per cent, and 664,110 in 1927, increase 42,758, or 6.4 per cent. For the half-year loadings were 4,167,646 cars, against 3,885,055 in corresponding period of 1928, increase 282,591 or 7.3 per cent; 4,168,516 in 1927, decrease 870 or 0.02 per cent, and 4,258,799 in 1926; decrease 91,153, or 2.1 per cent.

Loadings for June compare with two preceding years:

Week ended:	1929	1928	1927
June 29...	180,837	161,993	168,695
June 22...	176,263	161,141	166,662
June 15...	176,953	163,084	163,478
June 8	172,765	160,840	165,275
Total ..	706,868	647,058	664,110

June has not only shown a seasonal increase in traffic, but every week has been larger than corresponding week in 1928 and 1927. Pennsylvania's traffic is of miscellaneous character, and the continued heavy loadings indicate general business is satisfactory in the region served.

General Electric to Hire 28,000, Most in Its History

Schenectady, N. Y., advices today stated that by September 14, General Electric Co. will have 28,000 employes, most in its history. From 200 to 300 are being added weekly. New men will be used principally in radio, refrigerator and wire and cable departments. American Locomotive has sufficient orders to carry the full force through spring, and additional help is being added to take care of increased production.

NEW YORK STOCK MARKET

	High	Low	Close	Ch
A				
Adams Mills ..	31¼	31¼	31¼	+1
Ad Rumely ..	39⅞	37¾	39½	+2½
Ad Rumely pf	60	59	60	+1
Ahumada Ld.	1⅜	1⅜	1⅜	
Air Reduction	153½	153	153⅜	+⅛
Airway Elec.	42⅞	42⅛	42⅞	+1⅛
Ajax Rub ...	5⅜	5⅜	5⅜	−⅛
Alas Juneau ..	18	18	18	
Allegheny ...	41½	40¾	41⅜	+⅜
Allegheny pf .	106	106⅛	106⅝	−¼
Allied Chem	339	334	338	+4½
Allis Chalm .	270	270	270	−3
Amerada	32¾	31⅝	32	−1½
Am Bnk Note	134	133	134	..
Am Beet Sug	15	15	15	..
Am Bosch M	58⅛	57	57	−1
Am Br Shoe	56⅛	56	56⅛	+⅛
Am Brown B	30⅛	30⅛	30⅛	−⅛
Am Can	158⅞	157	157⅜	−⅛
Am Car & Fy	100⅜	98	98	−2½
Am Chain pf	80	80	80	
Am Chicle	65⅛	65	65	
Am Com Al	48⅛	44⅛	48	3⅛
Am Encaustic.	29¾	29⅛	29¾	−⅛
Am & For Pow	116	114	116	+2
Am & FP pf..	105	105	105	+¼
Am Home Pr.	72⅝	72½	72⅝	+⅛
Am Hawaiian.	33⅛	33⅛	33⅛	−⅛
Am Ice	43½	43⅛	43⅜	+⅜
Am Inter	71⅞	71⅛	71⅛	−⅞
Am Loco	126⅛	125⅜	126½	+⅛
Amer Loco pf	116	116	116	..
Am MachFdy	174½	170¼	174½	..
Am Metal....	65	65	65	+⅛
Am Pwr & Lt	143⅞	141¼	142½	..
Am P & L pf.	73⅛	73⅛	73⅛	
AmP&Lpf sta	81⅛	81	81	−⅛
Am Rad & S S	49⅛	48⅜	49⅛	+⅛
Am Repub...	45¼	45⅛	45⅛	−⅜
Am Roll Mln	121⅛	119⅜	120⅛	+⅛
Am Seating..	32⅞	32⅛	32⅜	−⅛
Am Smelting	110⅛	109	110	−⅛
Am Steel F	66⅛	65¾	65¾	
Am Sugar pf	107½	106	107½	+2
Am Sumatra..	38	38	38	−⅞
Am T&T ...	232⅝	227¾	232⅝	+3⅛
Am T&C.....	24½	24⅛	24¾	+¼
Am Tobacco..	178⅛	177	178⅛	+¼
Am Tom B	178⅞	177⅞	178	−⅛
Am Type Fdy	146	146	146	
Am Wat Wks	140	138	140	−⅛
Am Woolen...	17⅜	17¼	17⅜	+⅛
Am Woolen pf	40⅛	40¼	40⅛	−⅜
Am Writ cts	12⅛	12⅛	12⅛	
Anaconda Cp	118⅛	117⅛	117⅛	..
Anchor Cap..	46⅛	46⅛	46⅛	−1
Auburn Mot..	375	370	375	−5
Andes Cop Mn	53¼	52¼	52⅜	−⅛
Arch Dan Mid	30⅛	29⅛	29⅛	−⅛
Armour Ill A	13⅛	12⅛	13⅛	+⅛
Armour Ill B	7	6⅜	6½	
Assoc DryGds	49⅞	49⅛	49⅛	−⅜
Atch T&SF ..	245	243	244⅛	+2
Atl Cst Line..	200	199	200	+1
Atl Gulf WI..	63⅜	62⅜	63⅛	−⅜
Atl Refining..	77⅛	74⅞	77	+1⅛
Atlas Tack ..	15	15	15	
Auto Sales ...	31	31	31	+⅛
AustinNichols	6¼	6⅛	6¼	..
B				
Ball & Ohio	129⅛	128⅛	129	
Balt&Ohio pf.	77⅛	77⅛	77⅛	+1⅛
Bangor & Aro	79½	79⅛	79⅛	−⅛
Barnsdl A...	42⅛	41⅛	42	
Beacon O Co	28	28	28	+¼
Beech Nut..	84½	84⅛	84½	−2
Bendix Avi..	93	91⅛	92⅝	+⅞
Best Co Inc..	92⅛	92⅛	92⅛	+⅛
Beth Steel...	112⅛	111⅜	112	−⅛
Beth Stl 7% .	118⅛	117⅛	117⅜	−¼
Bohn Alum...	126⅛	126⅛	126⅛	+1⅛
Borden Co...	94	93¼	94	
Borg Warner.	121	120⅛	121	+⅛
Briggs Str...	42¾	42	42	+⅛
Briggs Mfg .	38⅜	35⅛	38	+2
Brit Emp Stl.	3⅛	3⅛	3⅛	..
Bristol-MY .	118	118	118	−⅛
Brockway Mot	48⅜	48⅜	48⅜	−⅜
Bklyn M T....	62⅛	62⅛	62⅛	
Bklyn Un Gas	202½	202½	202½	−⅛
Brunswick Ter	26	26	26	..
Bucyrus-Erie .	33⅜	32¼	33⅜	+1⅛
Bucyrus cv pf	45	44⅛	45	+⅛
Burr Add Mch	316	316	316	
Bush Term ...	61	61	61	−½
C				
Cal Pack	75⅜	75⅛	75⅛	+⅜
Callahan Zinc.	2	2	2	..
Cal & Ariz....	131¼	131¼	131¼	−⅜
Cal & Hecla....	42⅜	42⅜	42⅜	−1
Can Dry Ging.	88¼	88⅛	88⅛	−⅛
Canadian Pac.	242½	239⅜	242½	+2⅜
Casa T M	360	332	360	+28
Cent Alloy Stl.	47¼	46⅜	46⅞	+¼
Certain Prod.	24⅜	24⅛	24½	−⅜
Ches & Ohio ..	243	243	243	−1
Cheapk Corp..	80⅜	80⅛	80⅛	+⅛
Chi&East Ill	35	34⅛	34⅛	−⅛
Chi&East pf..	62	61⅛	61⅛	−⅛
Chi Great Wst	17	16⅛	16¼	−⅞
Chi Mil St P	36¼	35⅛	36⅛	+¼
Chi Mil S P pf	55⅛	55⅛	55⅛	−⅛
Chi & Nor W	92⅜	91⅛	91⅜	−⅜
Chi Pneu Tool	36⅛	34⅜	36⅛	+1⅛
Chi Pneu pf.	52⅛	52⅛	52⅛	..
Childs Co	72⅛	71⅞	72⅛	+⅛
Chrysler Corp	78⅛	78⅛	78⅛	−⅛
City I & Fuel	52	52	52	
City States	19⅛	19⅛	19⅛	−⅛
Coca Cola	143⅛	142⅛	142⅛	−⅛
Col & A kman	56⅛	56	56⅛	−⅛
Colorado Fuel	65⅛	64⅛	65	
Colum Carbon	196⅛	196	196⅛	3
Col G & Elec	83⅜	82¼	83⅛	−¼
Colum Graph..	69⅜	68¼	69½	+¼
Com Credit ...	50⅞	50⅛	50⅜	−⅛
Com Inv Tr...	169	167½	167½	−2⅛
Com Inv T wr.	46	45	45	−⅛
Com Power .	220	220	220	−1
Com Solv	435	435	435	−8⅜
Con RR C pf..	55	54	55	..
Congol Nairn..	22¼	22	22¼	−⅛
Consol Cigar..	75⅞	75⅜	75⅜	..
Cons Gas NY..	126	125⅜	126	−¼
Cons Textile...	3	2⅞	3	−⅛
Cont Corp A ..	14⅜	14⅜	14⅜	
Cont Bak A...	88⅛	82	88	+5
Cont Bak B...	14⅜	13	14⅛	+1
Cont Bak pf...	97	96	97	+⅛
Cont Can	78⅞	78⅛	78⅞	+⅛
Cont Ins	89⅞	89	89⅞	1
Cont Motor	15⅛	15⅛	15⅛	−⅛
Cont Oil	34⅜	34⅛	34⅛	−⅛
Corn Products	105¼	101⅛	105¼	+2⅜
Coty Inc	67⅛	65⅞	67	+⅛
Crex Carpet	30⅛	30⅛	30⅛	+⅛
Crosley	92	91	92	+⅛
Crown Cork S	60⅜	59⅞	60⅜	⅛
Crucible Steel	104	103	104	+⅛
Cuba Co	15⅞	14⅜	15⅞	+⅛
Cuba Do Sug..	2⅛	2⅛	2⅛	
Cuban Am S .	13⅛	13⅜	13⅛	+⅛
Curtis A & M.	158⅛	158¼	158⅛	−⅛
Curtis Pub pf.	115⅛	115⅛	115⅛	..
Cutler Ham'r..	77⅛	76	77⅛	+2¼
D				
Davison Chem.	55¼	55	55¼	+¼
Debenhams Se	34¼	34¼	34¼	..
Del & Hud ..	214⅜	213⅜	213⅜	+⅛
Del L & W...	132½	128⅛	132½	+5¼
Devoe & R A	50⅛	50⅛	50⅛	+⅛
Dome Mines .	9⅜	9⅜	9⅜	
Dunhill Int .	49⅜	48⅛	49	−⅜
Du Pont	201	198	198⅜	−3⅛
Dominion Sts	49¾	47	49¾	+1⅜
E				
East Kodak	205⅜	191	195⅛	+10¾
Elec Auto L	166⅛	166⅛	166½	+⅜
Elec P & L	77⅛	77⅛	77⅛	..
Elec Stor B	86	82⅛	86	+3
Eng Pub Ser	56⅜	55⅛	56⅛	+⅛
Erie	79⅜	79⅜	79⅜	+⅛
Eureka Vac C	51⅛	51⅛	51⅛	..
F				
Fed Motor Tr	16½	15⅛	16½	..
Fidel Ph Ins.	107	106½	107	+⅛
First Nat St.	70⅛	70	70	+⅜
Fisk Rubber.	8⅜	8⅜	8⅛	+⅛
Fisk Rub 1 pf	46⅛	46⅛	46⅜	+⅛
Fleischmann.	91	89⅜	90⅜	..
Fox Film A.	86⅜	86⅜	86⅜	+⅜
Freeport Tex .	46⅛	46⅜	46⅛	−⅛
G				
Gabriel Snubs	24¼	24	24⅛	−⅜
Gardner Mot	14⅛	14⅛	14⅛	−⅛
Gen Am Tank	94	92½	94	+1⅛
Gen Cable	45¼	45⅛	45¼	2
Gen Electric .	352⅜	349⅜	352⅛	−1⅛
Gen Elec spl.	11⅛	11⅛	11⅛	−⅛
Gen Motors	76⅛	76	76⅛	−⅛
G Outdr Ad ct	33	33	33	
Gen Rail Sig	117	115⅛	116	+⅛
Gen Refrac	77⅛	77	77	+⅜
Gilette S Raz.	113⅛	112½	113⅛	−⅛
Glidden Co ..	63⅜	62⅛	62⅛	−⅛
Gobel, Adolf.	47	46⅛	47	+⅜
Gold Dust ..	66⅛	65	66⅛	+1¼
Goodrich	84⅜	82	84⅛	+1⅛
Goodyear	130	128⅜	129⅛	−⅜
Goodyear pf .	101⅛	101⅛	101⅛	−⅛
Gotham Hose	48⅜	47½	48⅛	−¼
Graham-Paige	32⅜	31⅛	32⅜	+¼
Granby	82⅛	81⅛	82	+⅛
Grand Union..	24⅞	24⅞	24⅞	+⅜
Grant W T	125⅛	123⅛	125⅛	+2⅛
Gt Northn pf	114⅛	113⅛	113⅛	−⅛
Gt Nor pf cts.	109⅛	109⅛	109⅛	..
G W Sugar...	35⅜	35⅛	35⅛	−⅛
Greene Cop ..	177⅞	176⅛	176⅛	−⅞
Guantan'o Sug	73	73	73	..
Gulf Sta Stl..	66¼	64½	66⅜	+⅜
H				
Hahn Dpt Sts.	35½	33½	35	+⅛
Hahn D St pf.	97	97	97	−⅛
Hartman B ...	24⅛	24⅜	24⅛	+⅛
Hawaiian Pine	64⅛	64⅛	64⅛	..
Hayes Body ..	39⅛	39	39⅛	+1
Houdaille	47⅛	46⅛	46⅛	1⅛
Hershy Ch pf	97⅛	97⅛	97⅛	
Hershy Choc..	92	92	92	−1
Granite C Stl.	44⅛	44¼	44¼	..
Hoe & Co ...	26⅜	25⅜	26⅛	+1¼
Holland Furn	37	37	37	
Houston Oil	83⅛	82⅛	82⅛	+⅛
Howe Sound .	70⅛	70⅛	70⅛	−⅛
Hudson Mot .	90⅛	89⅜	90⅛	+⅛
Hupp Mot .	47⅛	47⅜	47⅛	+⅛
I				
Illinois Cent .	144	144	144	−1
Ind O & G ..	34⅜	34¼	34⅜	+⅛
Indian Mot .	21	21	21	+1
Indian Refg .	45	44⅛	45	+⅛
Indian Ref ct	42⅛	42⅜	42⅜	−⅛
Inland Steel .	91⅜	91⅛	91⅛	−⅛
Inspiration ...	46	45⅛	45⅞	−⅜
Int Rap Tran.	22⅜	22⅛	22⅛	−⅛
Inter Ag Ch..	9	9	9	+⅛
Int B Mach..	224⅜	220	224⅞	+5⅛
Int Combn ...	66⅛	65⅛	65⅛	−1
Int Harvester	113⅞	110⅛	113⅜	+3⅜
Int Match pf..	84	84	84	+⅜
Int Mer Mar.	5⅜	5⅜	5⅜	..
Inter Paper..	48⅛	48	48⅛	..
Int Paper A..	30⅜	30	30	−⅛
Int Paper B .	18⅛	18⅛	18⅛	−⅛
Int Paper C..	13⅛	13	13⅛	+⅛
In Prnt Ink..	49	49	49	−1
Int T & T...	110⅛	104⅜	109⅜	+3⅛
Int Hydro El.	49⅛	48	48⅛	+⅛
J				
Johns Man...	187½	185	185	−3
K				
Kan City So.	99⅛	99¼	99	..
Kayser	56⅜	56	56½	−⅛
Kelly Sp Tire.	15⅜	15¼	15¼	−⅛
Kelsey Hayes.	48⅛	47⅜	47⅜	−⅜
Kelvinator ..	16⅜	16⅛	16½	−⅛
Kennecott Cp	92⅜	91⅜	92⅛	−⅛
Kinney	42	41⅜	41⅜	−⅛
Kolster Rad.	38¼	37	38⅜	+⅜
Krft Phnx Ch	48	48	48	−⅜
Kimbery Clk	51⅛	51	51⅛	−1
Kresge S S ..	49⅛	49	49	−⅛
Krog G&B ..	85⅞	85	85⅜	+⅛
Kreug & T ..	35⅜	35	35⅛	−⅛
L				
Lambert & Co	148⅛	146⅜	148⅜	+⅜
Lee Tire	14⅜	14⅛	14⅛	−⅛
Lehigh Coal .	21⅜	21	21	−⅛
Leh-Port Cem	51	51	51	..
Lehn & Fink.	50	50	50	−⅛
Lig & My B.	89⅜	89¼	89⅜	−⅛
Lima Loco W	54	53⅜	53⅛	+⅛
Liquid Carb .	98⅛	94	98⅛	+4
Loews Inc ...	59⅜	58	59⅞	+1⅜
Loews pf ...	90	90	90	..
Loft Inc	10⅛	9⅜	10⅛	+⅛
Loose Wiles .	70⅛	68⅛	69⅜	−⅜
Lorillar d	25⅛	24⅞	25¼	+⅜
Louisiana Oil	12⅝	12⅛	12⅛	−⅛
Lou G & E A	44⅛	44¼	44¼	−⅛
Lou & Nash .	147⅞	147⅜	147⅜	−1
Ludlum Steel	108⅛	101¼	108⅛	+6¼
M				
McCall Corp	41⅛	41⅛	41⅞	..
McKeesp Tn P	70⅛	70⅛	70⅛	..
M Kes & Rb	54	52	52⅛	+⅛
M Kes & Rb pf	60⅛	60	60	..
Mack Truck	99⅛	98⅛	99⅛	1
Macy R H	200	200	200	−1⅛
Magma Cop..	69¼	68⅜	68⅜	..
Mad Sq Gar..	18⅛	18⅛	18⅛	..
Mallinson	25⅜	25⅛	25⅛	..
Man El Sup .	29⅛	28⅜	29⅛	+1⅛
Manhat M G..	34	34	34	−⅜
Marland Oil	35¼	34¼	35	..
Marmon Mot	89⅜	89	89	−⅜
Mathie Alkali.	55⅞	55¼	55¼	−⅜
May Dept St.	85⅛	82⅛	85¼	+1⅛
Maytag Co ..	21	20⅞	20⅛	..
Michigan Stl.	14	13	14	+⅛
Moline	42⅞	41	42⅛	+1⅛
Moline pf	102⅛	101⅜	102⅛	+1
Motor-Met ctf.	17⅛	17⅛	17¼	..
Mengel Co ...	29⅛	28⅜	28⅞	+⅜
Mex Seabd O..	50⅜	48⅜	50	+⅛
Miami Cop ...	44	41⅜	43⅛	−⅛
Mid Cont Pet	33⅛	33⅜	33⅜	+⅛
Mid States O	4	3⅛	3⅛	−⅛
Mid Sts O ct.	2⅛	2⅞	2⅛	..
Mo K & Tex.	59⅜	58⅜	59⅜	+1⅜
Mo Pacific ..	96⅛	95⅜	96⅛	+⅜
Mo Pac pf...140	140	139	141	..
Montg Ward..	114¼	113⅜	114⅜	+⅜
Moon Motor..	4⅛	4¼	4⅛	−⅛
Mother Lode.	3⅛	3⅛	3⅛	+⅛
Motion Pict .	53⅜	53	53⅜	+⅞
Motor-Met A.	20	19⅜	19⅜	+⅛
Motor Prod ..	134⅜	134⅜	134⅜	..
Motor Wheel.	45⅛	45⅛	45⅛	+⅛
Munsingwear.	57⅞	57⅜	57⅜	−1⅜
Murray Corp.	92⅜	91½	92⅜	+⅜
N				
Nash Motor..	90⅛	89⅜	89⅜	−⅜
Nat Acme ...	36	35⅜	35⅞	−⅛
Nat Bel Hes..	48	46⅜	48	+1⅜
Nat Biscuit .	211⅞	211⅛	208⅜	−4⅛
Nat C Reg A	122	120	122	..
Nat Dairy P..	78⅛	77⅜	78⅜	+⅜
Nat Dept S..	28⅜	28⅜	28⅜	..
Nat Dist Prd	49	48⅛	48⅛	+⅛
Nat Pwr Lt..	58⅜	57⅜	58	..
Nat Radiator	7⅛	6⅜	7⅛	+⅛
Nat Rad pf .	15	15	15	..
Nat Air T ...	39⅜	39	39⅜	..
Newton Stl ...	98⅛	98¼	98⅛	−1⅜
Nat Supply ..	120	120	120	..
Nat Surety ..	112½	112⅛	112⅛	+⅛
Nat Tea	77½	72	77½	+5¼
N Y Cent	217⅜	217⅛	217⅛	−⅛
N Y C & S L..	147	147	147	+⅛
New Haven..	110⅛	109⅜	110	−⅛
Norf & West	249¼	249¼	249¼	..
North Amer .	145⅛	145⅛	145⅛	−⅛
Nor Pacific ..	111⅛	111	111	−⅛
Nor Pacif cts	109⅜	108⅞	108⅜	−⅛
North Ger yd	53⅛	53⅛	53⅛	+⅛
O				
Oliver Farm .	38⅛	36⅛	38⅛	+2⅞
Omnibus.....	8⅜	8⅜	8⅛	+⅜
Otis Steel....	45⅜	45⅛	45⅛	−⅛
Oliver F C pf	55	54⅜	55	+2
Prophylactic B	50	50	50	..
Pac T & T	190	190	190	..
Oliver F pr pf	92⅛	92⅛	92⅛	..
P				
Pac Gas & El	68¼	68⅛	68¼	−¼
Pac Lighting	94⅛	94	94½	−⅛
Packard Mot	138⅛	137⅛	138⅛	−⅛
Pan Am Pet	55	54⅛	54½	−⅛
Pan Am P B..	58⅜	57⅜	57⅜	−⅜
Par Fa Lasky..	65	64⅛	65	..
Park-Utah M .	7¼	7⅛	7¼	..
Pathe Ex	9¼	9⅛	9¼	..
Patino	38⅛	37⅛	38	+1
Peerless Mot..	15⅛	15	15	..
Penick Ford...	58⅜	57⅜	58⅜	+⅜
Penn Dix Cem	12⅜	12¼	12⅜	−⅛
Penn R R.....	90⅞	89¼	90¼	−⅜
Peoples Gas..	309⅛	299⅜	309⅛	−⅜
Peoria & East.	32	32	32	..
Pere M pr pf.	97¼	97	97¼	..
Pet Milk	31⅛	31⅛	31⅛	..
Phelps Dodge	64⅛	64⅛	64⅛	..
P&R Cl.......	19⅛	18⅛	19⅛	+⅛
Phillips Pet ..	38⅜	37½	38	−⅛
Pierce ArrowA	34	33	33	−1
Pierce Oil	2	2	2	−⅛
Pierce Pet ...	4⅛	4¼	4⅛	−⅛
Pils Flour Inc	48	47	48	+1
Pirelli Co.....	62⅞	62½	62⅞	−⅛
Pitts Coal	65⅛	65⅛	65⅛	..
Pitts T Coal..	24⅛	24	24	..
Port R Tob B	32	31⅜	32	+⅛
Postum Cer .	78⅜	76⅜	76⅛	1⅛
Press S Car	17	16⅞	17	+⅛
Prairie Oil	55⅛	55⅛	55⅛	−⅛
Prairie Pipe .	60	59⅛	59⅛	−⅛
Pub Serv N J	107⅜	107	107⅜	−⅜
Pullman Inc.	87⅜	87	87⅛	−⅛
Pure Oil	27⅛	27	27	−⅛
Pure Oil pf	112⅛	112⅛	112⅛	..
Purity Bakers	133⅛	131⅛	133⅜	+3⅛
Post Vel & Cl	102⅞	102⅛	102⅞	+⅛
PS El & Ga pf	106⅛	106⅛	106⅛	..
R				
Radio Corp..	87⅞	86⅜	87⅞	+⅜
Radio pf B..	79	78⅞	78	+⅛
Radio Kh Or.	38	37⅛	38	−⅛
Reading ...	116	116	116	−1
Reading 1 pf	47	46	47	+1
Real Sil H Mi	81⅜	81	81⅜	+¼
Rem Rand ..	38⅞	36⅜	36⅜	−1⅜
Reo Motor...	23⅞	23⅜	23⅞	+¼
Repub Steel..	105⅛	103⅜	104⅜	−⅜
Rey Spring	7⅛	7⅛	7¼	−⅜
Reynolds Tb B	58⅛	58	58	..
Rio Grande O	30⅞	30	30⅛	−⅛
Richfield Oil .	42⅛	41⅛	42⅛	−⅛
Roy Bak Pow	36⅜	35⅜	36⅛	+⅛
S				
St Jos Lead..	67¼	67¼	67⅜	−⅜
St L-San F ..	124⅛	123⅛	124	−1
StL-S F pf...	95⅛	94⅛	95⅛	+⅛
St L So West.	98⅜	98	98⅜	+⅜
Savage Arm .	39⅛	39	39	−⅛
Schulte St	18⅛	17⅞	17⅞	−⅛
Seaboard A L.	14⅜	14⅜	14⅜	−¼
Sears Roeb ..	167½	166	166	−1⅛
Seneca Cop ..	5⅛	5¼	5¼	−⅛
Shattuck Co..	170¼	169⅜	170¼	..
Shell Un Oil.	26⅜	26⅛	26⅛	−⅜
Shubert Cor..	42	40½	42	−2½
Simms Pet ...	32¼	32	32¼	+⅜
Simmons	117⅞	114½	116⅜	+1¼
Sinclair Con O	37⅛	36⅛	37⅛	+⅛
Skelly Oil ...	42⅞	42⅜	42⅞	−⅛
Sloss Shef Stl	59⅛	59¼	59⅛	..
Sloss Shef pf.	86	86	86	..
Snider Pck pf	54⅛	54⅛	53	−⅛
So Cal Edison	64	63⅛	64	..
Sparks Wi n..	66½	66	66	−⅛
Southern Pac.	139⅜	138⅜	139¼	+1
Southern Ry .	149⅛	148⅜	148⅜	−¼
South Ry pf..	95	95	95	..
Spang Chalf ..	41	40⅛	40½	−⅛
Stan Com T .	17⅞	17⅜	17⅜	+⅛
Stand Gas & El	118⅜	118	118⅛	−⅛
Stand G&E pf.	63½	63½	63½	..
Std Oil Cal..	73⅜	73⅛	73⅜	−⅛
Std Oil N J .	57⅜	57	57⅜	+⅛
Std Oil N Y .	39⅜	39¼	39½	..
Stewart Warn	75	74½	75	+¼
Studebaker ..	79½	78⅛	79	−⅛
Sun Oil	74⅛	73⅛	74⅛	+1⅛
Superior Steel	51	50⅜	51	+⅛
Symington a..	17½	17⅜	17⅛	+⅛
T				
Tenn Cop	18⅛	18	18	..
Tex Ld Tr n .	16⅜	16⅜	16⅜	−⅜
Texas Corp .	62⅞	62⅛	62⅞	+⅜
Tex Gulf Sul .	74⅜	74	74½	−¼
Tex PC&O	17⅞	17⅜	17⅛	−⅛
Thatcher Mfg	24	23⅛	23⅛	..
Tidewtr Oil	34⅛	34⅛	34⅛	..
Tidewater O n	19⅛	19⅛	19⅛	..
Timken Rll B	107⅞	105⅛	107	..
Tob Pr a ct n	18⅛	18	18⅛	..
Tob Prod ct	15⅛	15⅛	15⅛	+⅛
Tob Prod.....	15⅛	14⅜	14⅜	−⅜
Tob Prod A .	18	17⅜	18	..
Trans Con Oil	11⅞	11⅛	11⅛	..
Trico Prod ..	60⅜	59⅞	60¼	+⅛
U				
Underw'd E F	162⅞	158	161	+1⅛
Union Carb	122⅞	118⅛	121⅞	−¼
Union Oil Cal	47⅜	47⅛	47⅛	−⅛
Union Pacific	247½	245¼	247	+1¼
Un Air & Trn	131⅞	130	131⅞	+⅜
Un Air&Tr pf	86⅛	86⅛	86⅛	..
United Biscuit	50⅛	48⅞	48⅞	1⅛
Un Cig Stores	15⅛	15⅛	15⅛	−⅛
Un Corp	65⅞	65	65	−1
United Fruit..	115⅜	115⅛	115⅜	−⅛
U S Cast I P n	35	33⅛	34	..
U C S I P 1 pf	17⅛	17⅛	17⅛	+¼
U S Distrib	15⅛	15⅛	15⅛	+⅛
U S Ind Alc	185⅞	185⅛	185⅛	..
U S Leather .	24½	23⅛	23⅛	..
U S Leath p pf	94	94	94	..
U S Real & I.	91	89¼	91	..
U S Rubber	53⅛	52	53	+⅛
U S Rubber pf	80⅛	80	80⅛	−⅛
US Sm R & M	58⅛	57⅛	57⅛	−⅛
US Steel	198⅛	195⅛	196⅛	−1⅛
U S Steel pf	140⅛	140⅛	140⅛	..
Un Carbon Co	92⅛	87⅛	91	3⅛
US&FSecCorp	62⅛	62	62⅛	−⅛
Univ Lf Tob.	74⅞	74⅜	74⅞	+⅛
Util P&LA...	45	44⅛	45	..
V				
Va Car Chem.	11⅛	11¼	11½	−¼
Va Car Spcpf	41⅜	41⅛	41⅛	..
Vadsco	10	9⅛	10	..
W				
Wabash	73⅛	72⅞	73	+⅛
Waldorf	32⅞	32⅛	32⅜	+⅜
Walworth Co.	43⅛	43	43⅛	+⅜
Ward Bak B.	10⅜	10⅛	10⅛	+⅛
War B P nw.	59⅛	58⅜	58⅛	−⅜
Warn-Quin ..	33⅜	33	33⅜	−⅜
Warren Bro.	166	166	166	+1
Wesson O & S	32¼	32¼	32¼	..
West Maryld.	45⅛	44⅛	45	..
West Pac ...	36⅛	36⅛	36⅛	+⅛
West Nn Tel..	210⅜	207⅛	209⅛	+2⅛
West Air Br..	47⅜	47⅛	47⅜	+⅜
Westinghse ...	200	197¾	199⅞	−⅜
Weston E Ins..	40½	40⅛	40⅛	−⅛
White Eagle ..	33⅛	33⅛	33⅜	..
White Mot C .	44⅛	44	44	−1
White Sew M.	21⅜	21	21	..
Wilcox Rich B.	44⅜	44	44	−⅜
Willys Over ...	28⅜	27⅜	27⅜	−⅜
Wesn Ol&S pf	63⅛	61	63⅜	+2⅜
Westingh pf..	195	192½	195	+1
Wilson pf ...	62	62	62	..
Woolworth ..	91⅜	91⅛	91⅜	−⅜
Wright Aero..	130⅛	129⅛	130	..
Wrigley Aero..	130⅜	129⅛	130	..
Y				
Yale & Twn	75	75	75	..
Yellow T k	43	41	41	−2
Young S & T	144⅛	113⅛	144⅛	2⅜
Young S & W	69⅛	69⅛	69⅛	+⅛

AUTO OUTPUT WILL BE LOWER IN JULY

Handicapped by the shortened working period due to the holiday and the vacation season in general, the automotive industry has concluded the first week of a month which undoubtedly will reveal the lowest output total thus far this year but which nevertheless will be ahead of July, 1928, according to B. H. Cram, president of Cram's Automotive Reports, Inc. industry authority.

The field of medium priced cars probably will reflect the decline more than the other classes, although some manufacturers of high priced models report a noticeable slackening of demand and consequently will curtail their output proportionately. The medium-priced models are suffering heaviest from the downward trend of sales, however, and as a result production of these cars must be much lower.

On the other hand, production of the low-priced cars is continuing at high levels and has shown no change from the increases instituted two weeks ago by one of the leading manufacturers. Sales in this line also have shown only a very slight tendency to decline. Introduction of new lines of cars continues to produce irregularities in the trend of output, resulting in increased schedules on the part of manufacturers making the changes. New car stocks have not been reduced to any marked degree and as a whole disclose a spotty condition. Two more trade centers report stocks on the decrease than was the case a week ago, however, and this may or may not have a bearing on general conditions.

Truck manufacturers entered the first week of July at a very firm pace, some working overtime to offset the holiday and others operating on slightly increased schedules. However, it is only possible that the month's total production will equal that of June.

Sales volume has declined but current reports are that activities is on the increase and that the present level should be maintained for some time. The heavier commercial vehicles claim about the same share of demand as they did a week ago and this condition, too, should continue.

The majority of tire manufacturers have curtailed production and are ordering their crude rubber material in proportion to demand. The latter is approaching its highest point of the year as regards the replacement market, but original equipment orders remain at low levels. The crude rubber market has changed little from last week and little has been done in the matter of reducing the heavy inventories of manufacturers. The heavy tourist trade has been the principal factor in stimulating the replacement buying.

Simmons Co. Has Increased Sales

Simmons Co. reports sales to the trade for June 1929, of $4,075,915, against $3,090,114 in June, 1928 an increase of 31.8 per cent. Sales for six months ended June 30 were $23,011,035, against $17,008,629 in first six months of 1928, an increase of 35.3 per cent.

Wall Street Gossip

SPERRY Flour Co., subsidiary of General Mills, advanced Drifted Snow 98s flour to $7.40 a barrel from $7.20.

HERBERT F. PERKINS, first vice-president, has been elected president of International Harvester Co.

HARRIMAN National Bank declared regular semi-annual dividend of $5 and an extra of $5, and Harriman Securities Corp. declared a dividend of $20.

R. A. JOSEY, Oklahoma oil operator, has sold all stock in Josey Oil Co. to Texas Corp Consideration was about $2,000,000.

NEW air brake equipment being tested at Purdue, if adopted, will affect 3,000,000 freight cars and involve purchase of $1,000,000,000 equipment.

BURNS BROS. and Rubel Coal & Ice Corp., two of the largest fuel and ice companies in the East, reported to be negotiating merger that would create a $40,000,000 company.

MERGER of steel car companies of the East is said to be under consideration, following conferences. Proposed merger is to have capitalization of over $20,000,000.

FORMATION of world-wide aviation companies, financed internationally, is predicted by Philip A Frear, New York banker, just returned from England.

CONVERTIBLE BONDS AMONG LEADERS

By MUNROE ROBERTS

New York, July 6. Striking advances in prices of convertible industrial and utility bonds in the American markets this week closely paralleled the movements of their respective stocks. Enormous buying demand for the new convertibles of the American Tel. & Tel Co developed with the expiration of stockholders' 'rights' to buy the bonds from the company's treasury at par.

International Tel. & Tel convertible 4½s shared the limelight with the most active competitor for market honors and at 160 they showed a gain of 32 points from the price at which they were introduced to the market a few weeks ago. American Tel. 4½s reached a new high at 148¾ before receding under profit taking to around 145. Bonds of the American Chemical Co. and the American International Co. had the benefit of a strong market for their respective stocks.

New financing in the bond market dropped to a total of only $10,000,000 the lowest weekly aggregate of the year to date. This was due in part to the holiday nature of the week and partly to the confusion in the money market incident to the balancing up of close to $1,500,000,000 in financial transactions of various kinds, including the July interest and dividend payments and the buying of stocks and bonds under "rights" issued by the industrial concerns.

From a peak load of $18,000,000 par value of bonds sold in the listed market on Friday of last week, the turnover dwindled to $10,370,000 yesterday, showing a large contraction in the inquiry for bonds from various sources. Particularly has there been a falling off this week in the demand for Liberty bonds and high-coupon foreign government issues.

Skyrocketing prices for industrial and railroad stocks this week diverted the interest of thousands of investors from the bonds to the stock market and postponed for the time being the rally in the bond market. At least, this is the opinion of the bond experts, who are once more compelled to put off the financing of important projects until the supplies of investment money show a disposition to flow in more freely. Not so much is heard about the proposed German reparations loan, concerning the feasibility of the flotation of which the banking heads are far from agreement.

Railroad bonds received a boost this week in the strong financial and earnings statements released by the important railway companies and the spectacular advances in high grade rail stocks of the class of New York Central, Chesapeake & Ohio, Baltimore & Ohio, Southern Railway, etc. Atchison Railway 4½ per cent convertibles moved up about 10 points to 138, accompanying the new advance of the stock of the road to 245. Bonds of the St. Paul, Seaboard Air Line St. Louis, San Francisco, and St Louis Southwestern reached slightly higher price levels.

Liberty bonds recovered a part of last week's losses, but price changes were narrow and unimportant. Bonds of the Belgian and Italian governments sold fractionally higher.

MARKET VIEWS OF BROKERS

Stock market views of brokers made public today follow

Hayden, Stone & Co.—The stock market has recovered all its loss in May, and gone to new high levels. This, however, has been accomplished only by an increase of $400,000,000 in brokers loans bringing these according to Stock Exchange figures, to over $7,000,000,000. If the technical position of the market was improved, as it undoubtedly was, by the recession in May, it is only reasonable to conclude that it has been weakened by the rapid advance of the past month.

Clark, Childs & Co.—In the opinion of many stock market observers a great deal of the buying of stocks during the past month was in anticipation of much cheaper money during the current month. That being the case the abrupt decline in call money rates on Wednesday of this week should have logically resulted in a profit-taking reaction. As a matter of fact the market acted well following this development. Indications are that any reaction will be of temporary duration and represent nothing but an interruption to the trend toward higher prices.

Elmer H. Bright & Co.—It may be noted that the advance during this week has been led by the highest type of common stocks in the list and so long as leadership of this character is maintained we feel that an optimistic view of the market is warranted.

F B. Keech & Co.—Some irregularity existed at the close, as nervousness was felt by traders over another expected large increase in brokerage loans. As little attention was paid to this item last week, we do not think it will have much if any adverse effect.

SANFORD Mills directors declared a dividend of $1 per share, payable July 15.

NEARING HIS SIXTIETH BIRTHDAY, Leon Trotsky, once dictator in Communistic Russia, looks back upon his exile in Siberia and writes of his experiences as a young man in the early days of the Revolutionary Movement. The second dramatic installment of Trotsky's Autobiography appears in tomorrow's Boston Sunday Advertiser.

Director

H. S. FIRESTONE, JR.

Elected to board of National City Bank in big Akron, O., savings institutions merger.

AREA LARGE AS RHODE ISLAND IS SAVED

Excellent progress is being made in some sections of the country in controlling soil erosion, but there are still many farmers who have not realized the advantages of such work, says S. H. McCrory, chief, Division of Agriculture Engineering United States Department of Agriculture, in discussing the soil erosion program recently undertaken by the department.

Reports received by the Office of Co-operative Extension Work of the department show that during 1928 terraces and soil-saving dams were constructed on more than 45,000 farms, which prevented erosion of more than 1,349,000 acres, at a cost of $5 to $10 per acre. Work was done in 31 states. Texas led with more than 574,000 acres terraced, Mississippi was second with 155,000 acres, and Alabama third with 151,000 acres. The farmers in the northern and middle-western states are just beginning to realize the losses they are suffering from soil erosion, and rapid progress in control work can be expected in those areas during the next few years.

The terracing in one year of an area approximately equal to twice that of the State of Rhode Island, says Mr McCrory, indicates rapid progress. But when this area is compared with the hundreds of millions of acres in need of such improvement, he says, it will be realized that more rapid progress is needed to prevent the heavy loss of soil fertility.

Mr. McCrory states that conservation of fertile top soil is fundamental to successful agriculture, and that the manner in which the farmers are responding to the department's campaign to "hold the soil" is gratifying.

FRANK, FEARLESS AND HONEST, Senator William Borah speaks with characteristic candor in his discussion of Limitations of Armaments, which is published in tomorrow's Boston Sunday Advertiser.

CONSTRUCTION OVER 2 BILLION IN FIRST HALF

New York, July 6—Awards on heavy construction and engineering projects in the United States for the month of June were valued at $330,165,000, a gain of $6,811,000 compared with the total for the corresponding month last year, Engineering News-Record reports.

This brings the total for the first six months of the current year to $2,239,925,000, a gain of 26 per cent over the total for the similar period in 1928. With a decline of about 28 per cent in residential projects, it is estimated that the money value of all classes of construction operations is within 1 per cent of the 1928 figure.

The engineering construction gain is entirely in private work, public construction being virtually the same in value as in the first half of last year. The sums involved in heavy construction operations on which contracts were let during the first half of 1929, by classes, follow:

*Commercial buildings	$1,147,020,000
Industrial buildings..	319,776,000
Streets and roads ..	256,866,000
Bridges ..	70,758,000
Waterworks	23,550,000
Sewers	45,011,000
Excavations, etc......	18,242,000
Federal gov't.........	51,038,000
Unclassified	317,125,000
Total	$2,239,925,000

*Includes large apartment houses, hotels and educational buildings.

Construction costs are slightly easier than a month ago reflecting lower prices for lumber, cement, brick and lime. Steel prices are holding firm. The construction cost index number of Engineering News-Record for July is 204.77, which compares with 205.65 in June, and 206.65 in July, 1928.

United Corp. Votes on Raising Stock

Stockholders of United Corp. next Wednesday will act on proposal to increase authorized stock to 24,000,000 from 10,000,000 shares of common and to 5,000,000 from 2,000,000 shares of preference stock. The preferred remains at 1,000,000 shares, none of which has yet been issued. Of the 10,000,000 common now authorized, 4,000,000 are reserved for exercise of warrants.

The 1,133,182 additional shares of common which United Corp. will issue as result of the 20 per cent stock allotment recently announced is included in the 1,334,312 shares of common for which application has been made to New York Stock Exchange to list. Remaining 211,130 common and 23,032 additional shares of $3 cumulative preference stock included in listing application are shares issued or to be issued in connection with acquisition of additional lots of stock in which United Corp. already has an interest, including United Gas Improvement and Mohawk Hudson Power.

Fruit Marketing Stock Is Acquired

W. A. Harriman & Co., Inc., has acquired a substantial block of common stock of S. A. Gerrard Co., engaged in large scale production and marketing of fresh fruits and vegetables. Public offering of the stock acquired will be made shortly. The stock has been acquired from individuals and represents no new financing on the part of the company.

15 Billions in Stocks Are Added to the N. Y. Listings

NEW YORK July 6—In the first half of 1929, a total of $15,000,000,000 par value of stocks and bonds was listed on the New York Stock Exchange. The new listings did not necessarily imply the introduction of brand new securities to the American public since in perhaps the majority of cases nothing more than additions to current lists were represented.

If trading on the stock exchanges is to increase in proportion to the volume and diversity of new securities listed by American and foreign corporations, the American public must prepare for huge and unprecedented volume reports from the New York Stock Exchange, the Boston, Detroit, Los Angeles and other important financial centers.

* * *

It was expected that the fast ticker provided for the stock exchange by Western Union Telegraph Company would be ready in sufficient quantities to permit their operation over the full circuits by September 1, or in time to take care of the 10,000,000-share markets confidently anticipated this fall. Due to unavoidable delays, however, announcement was made this week that it will be "well into next year" before the complete circuit is supplied. Unless new short-cuts can be devised in the present equipment, the prospects are for late tickers and slow reports in the boiling markets of the second half of 1929.

* * *

An important investment house has figured that for every hundred dollars of new securities publicly offered in the United States in the last four years, there was a gain of more than one hundred and fifty dollars in market value of all securities listed on the New York Stock Exchange. Here is the record, as compiled in the statistical department of Stone and Webster and Blodgett.

Year	New securities	Inc. mark't value Stk. Ex. listings
1925	$6,312,000,000	$8,729,000,000
1926	7,633,000,000	5,546,000,000
1927	10,252,000,000	11,087,000,000
1928	10,129,000,000	28,240,000,000
Totals	$34,326,000,000	$54,182,000,000

* * *

It must not be assumed from the above figures that stocks and bonds listed on the Stock Exchange went up fifty-four billion dollars in value in one year, the compilation includes the aggregate of new securities listed as well as the price gains in the current listings. There will be months and perhaps whole years hereafter when prices of the bulk of listed stocks will decline.

* * *

Of unusual interest at this time is the decision of New York Stock Exchange to permit the listing of the stock of investment trusts which come up to the required standard. There are more than 200 of these trusts in operation in the United States at this time, about half of the most important of which have invested capital of $5,000,000 and undivided profits of $125,000,000. The value of investment trust securities eligible for listing on the New York Stock Exchange is approximately $2,000,000,000 and the movement is quite likely to grow to considerably above present proportions.

* * *

The New York Stock Exchange reported this week an aggregate of more than seven billion dollars in loans to its members from the banks and financial agencies of various kinds.

This looks like a huge total, but it represents between 6 and 7 per cent of the total value of all securities listed on the stock exchange, or approximately 9 per cent of the market value of listed stocks alone. If half the outstanding corporation stocks were in the hands of investors and managers, who required not a penny of loans to "carry" them the whole amount of outstanding "brokers loans" would aggregate about 19 per cent of the value of the stocks. This does not appear excessive, particularly in view of the enormous increase of corporate and private wealth in America in recent years.

NEWS OF BOSTON MARKETS

Trends of the Day

Leaders' Views

SOVIET TRADE PACT IS SEEN ON THE WAY

By FRANK H. MELOON, Financial Editor.

Charles S. Dewey, American financial adviser to Poland, has been visiting Moscow for his second recent conference with Soviet officials. Naturally this revived rumors in State Street of an American trade agreement with the Soviet, and caused study of stocks that might be benefited thereby. On his previous visit to Warsaw, Mr. Dewey was accompanied by Albert H. Wiggin, Chase National Bank leader, a former Boston banker.

Charles S. Dewey

• • •

How slowly an agreement would be arrived at, was perhaps indicated by Mr. Dewey's speech a year or so ago before the Women's Republican Club of Massachusetts at the Boston City Club. Mr. Dewey then appeared as the defender of Government "red tape," pointing out that those who attack it are "criticising the safeguards devised by a long list of Government officials, who have discovered that a somewhat slower and steadier progress is the surest way."

• • •

The "eight" is following the trend noted in this column at the start of the year, when we published the prediction that it would grow rapidly in favor among automobilists. Registration in eighteen leading cities of eight-cylinder cars priced above $1000 in the first four months of 1929 showed an increase of 82 per cent. over the same period of the previous year, while the registration of six-cylinder cars priced above $1000 in the same period declined 8 per cent, as compared with the same months of 1928, according to a compilation made by the Studebaker Corporation. Registration of eights above $1000 totaled 17,239 for the first months against 9492 in the same period last year. Registration of sixes above $1000 were 49,165 against 53,179 in the first four months of 1928.

• • •

To test the reliability of this compilation, Studebaker compared registrations of eights and sixes above $1000 in eight leading states. The average increase in registration of eights over the same four months of the previous year was 90 per cent., as compared with a decrease of 13 per cent. in the registration of sixes on the same basis.

• • •

As a final test ten counties, none of which contained a metropolitan city, were selected by Studebaker and registrations compared on the above basis. Six-cylinder registrations of cars over $1000 showed an increase of 13 per cent, while registrations of eights over $1000 increased 315 per cent.

• • •

The name of Cyrus S. Eaton looms large in today's financial news. The Cleveland financier has acquired practical control of United Light & Power Co. as result of surrender of part of holdings of Koppers-Mellon Interests. United Light & Power has assets of more than $500,000,000, with gross earnings of $89,000,000 last year. American Commonwealth Power owns about 10 per cent of United, and American Super-Power is also substantial holder.

• • •

Election of W. R. Burwell as a director of Devoe & Raynolds is seen as a step in eventual consolidation of interests in paint industry representing resources of $58,000,000. Burwell is an associate of Cyrus S. Eaton, and is president of Continental Shares, Inc., investment trust sponsored by Otis & Co. Eaton is a director of Otis & Co., as well as of Sherwin-Williams Paint Co. No official statement of a consolidation has been made.

• • •

Adjustment of world oil problems, assuming such seriousness as to threaten open conflict between leaders of industry in United States and Europe, will be attempted at conferences to begin with arrival abroad of committee of American oil executives. Revision of export prices, elimination of friction between American and foreign oil interests and world-wide curtailment of production are subjects to be discussed. One member of committee, R. C. Holmes, president of Texas Corp., is already on his way to Europe, and two others, James A. Moffett, vice-president of Standard Oil Co. of New Jersey, and George P. Whaley, president of Vacuum Oil Co., sail Sunday night on Aquitania.

• • •

J. A. Bohannon of Indianapolis has been elected president of Peerless Motor Car Corp.

Resources Larger

J. Henry Schroder Banking Corp. as of June 29 showed total resources of $66,202,185, an increase of 15 per cent over a year ago. Acceptances outstanding are at a record level for this date at $28,824,395.

LOEW'S Boston Theaters Co. declared regular quarterly dividend of 15 cents, payable August 1.

Legge, Ex-Farmer, Unusual; Speculation Warming Up

By B. C. FORBES

ALEXANDER H. LEGGE, the ex-farm boy President Hoover has been fortunate in persuading to become chairman (for one year) of the Federal Farm Board, ranks among the ablest of America's corporation heads. He is an unusual type.

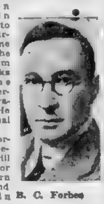

B. C. Forbes

He has a horror of the limelight. He will talk, but not for quotation. Born on a farm and engaged in farm work until 24, he has retained his individuality. Certain popular phases of city life have no appeal whatsoever to him.

Since he entered the employ of the McCormick Reaper Company nearly 40 years ago, in a humble capacity, he has won his way to the presidency of the International Harvester Company by the extraordinarily diligent exercise of innate ability. He had neither friends nor fortune to boost him. He rose by push, not by pull. Like most country boys, he early learned to look upon hard work as life's normal lot.

This is not the first time he has responded to an appeal to serve his country. He was vice-chairman of the war industries board during the war and manager of the Allied Purchasing Commission. His rare organization skill will now be brought into play on a colossal scale. Doubtless it was this phase of the task which appealed most to him. Incidentally, it says something for the character and the business principles of the head of the "Harvester Trust" that he received the endorsement of 150 farm organizations for his new job. Obviously, our farm population must have felt that he has given them a square deal. President Hoover, our farmers—and even the rest of us—are to be congratulated on this choice.

• • •

Thomas E. Wilson, the Chicago packer, returning this week from a four months' trip to South America, said to me:

"I am tremendously impressed by the progress both Argentine and Brazil are making agriculturally and industrially. They have advanced much more than is generally understood in the United States, and they are headed for even faster progress. Both are great countries, with unquestionably a great future. This country would do well to cultivate the closest possible relations with them so as to build up neutral business relations."

Slow transportation between the United States and South America long has been a drawback, but better ships are now entering the service, and arrangements are being perfected for an excellent air line. Improved communication should do something to direct more South American travel to the United States; heretofore the first-class travelling facilities to Europe have drawn most of the business.

• • •

Stock marketwise the biggest fortunes are being made in utilities, especially companies involved in consolidations. Not a few utility shares have more than doubled in price since the early part of this year.

Stocks in which Sidney Mitchell, of Electric Bond & Share, etc., has been interested have been among the star performers. For example, Mr. Mitchell's pet company, Electric Investors, has advanced from 77 to 217. This was virtually an investment trust organized by Mr. Mitchell before investment trusts came into vogue. Its holdings are mainly utilities, and, naturally, the management have been well posted on all that has been transpiring. Another issue, less well known, Securities Corporation General, has advanced more than $300 a share. Splitups of both stocks should shortly be in order.

The Stone & Webster offering, at par, has already, before actual distribution of the shares, gone up some 20 points and the insiders declare the stock is worth substantially more. Samuel Insull's offering of 250,000 additional Insull Utilities investment shares less than two weeks ago promptly shot up 20 per cent in market value.

One word of caution: Don't figure on any gigantic Pacific Coast consolidation embracing, among others, California's two main companies, Pacific Gas & Electric and Southern California Edison. The principal insiders tell me that their attitude is thumbs down.

• • •

Distinctly greater public interest is being manifested in the stock market. The buying is more discriminatory than it was during the speculative fever earlier in the year.

The next important group to be taken in hand promises to be the rails. Most good railway stocks are still on a more attractive investment basis than the majority of industrials which have been spectacularly boomed.

Some day the good oil stocks will come into their own. They look the cheapest of all. But just when the real upward movement will set in, nobody can foretell.

• • •

My guess is that, after this month, money rates will become distinctly easier. Unless, of course, the country again goes speculation crazy.

(Copyright, 1929, by B. C. Forbes)

New Advantages Offered for Economic Independence

By MERRYLE STANLEY RUKEYSER

NEW YORK, July 6—Independence Day, which symbolizes the birth of our freedom as a nation, has come to be regarded as little more than an occasion for the suspension of business activities.

With the markets closed and individuals in position to take their minds off the day's work, it is fitting occasion for long headed persons to consider their own financial independence. Without a competence with which to meet the hazards of old age and incapacity, the liberty, which citizenship in this country assures, is an empty privilege. Originally, America set the pace for the whole world in political liberty. Now in the great post-war material development, it is breaking new ground in assuring economic independence and liberty to the common run of men.

President Hoover has set the abolition of poverty as the new national goal. The American way to reform is largely through the initiative and energy of the individual. Never before have so many individuals participated in the great adventure of pouring savings as capital funds into giant industrial, utility and transportation enterprises. The impulses of the public are sound, but the technique of investment has not yet been mastered by many. Speculative exploits have been substituted for prudent investment policies. In the phrase of Bernard M. Baruch, it would be desirable for the public to become investment minded again.

In order to keep his relative place in the community the working man, like the capitalist, should not only live within his means, but should also allow in his budget for a surplus for investment. Unless this is done during the active years of maximum earning power the individual will be using up his human capital without setting aside reserves.

Independence Day, couched in economic terms, should have a new meaning for enterprising Americans eager to get on in the world.

• • • •

Alexander Legge's decision to give up his post as president of the International Harvester Company, paying more than $100,000 a year, for a $12,000 government job as chairman of the new Federal Farm Board is typical of the new sense of public service which animates the current generation of business leaders. On the other hand, the readiness of the President to appoint a servant of big business to a public office reflects a changed political attitude toward business. Former President Wilson, in picking Paul M. Warburg, Wall Street banker, for a place on the Federal Reserve Board helped to shatter the old prejudice in Washington against big business. During the war, when dollar-a-year men came to serve in Washington, the usefulness of business men in governmental posts was further recognized. President Harding carried along the new tradition further in inviting Mr. Andrew W. Mellon, one of the richest multi-millionaires in the world, to take the portfolio of Secretary of the Treasury.

Nowadays the best type of business leaders, such as Owen D. Young, Thomas W. Lamont and Bernard M. Baruch, not only recognize an obligation to serve in official and unofficial governmental capacities, but also see in business itself an opportunity for social service.

In its competition with private business for the best minds government is still handicapped by political prejudices against paying large salaries. Thus it either must count on sacrifices by public-spirited men or on getting the services of inferior office holders. The underpaid office holders are frequently tempted to make up in graft what is denied them in salaries. When Republics become wiser they will recognize the desirability of paying the market wage for superior talent.

• • •

Governmental changes in policy involve new business risks which are at present puzzling commercial leaders. A canvass of the opinion of representative business men throughout the country stresses new uncertainties, which make it difficult for business men to anticipate correctly the results of pending events and the direction of trends now in formative stages. Among these factors, which were disclosed by the Council on the Trend of Business Reports in the Magazine of Business, are:

The duties which will be imposed on imports through upward revision of the tariff; the effects of these revised rates on exports; the effect of political farm relief on the purchasing power of the farmer; the policy which will be followed by the Federal Reserve Board and the future trend of money rates; the trend in stock prices; the ability of the country's manufacturing plants to maintain a comparatively high rate of operation; the continuance of balance between production and consumption; the effect of the chain systems on independents and the effect on labor of mergers and the introduction of more efficient methods of machinery.

"Overshadowing any unfavorable influence is the continued confidence of business men in the ability of President Hoover to correct evils in our business structure."

Boston Stocks

	High	Low	Close	Ch.
A				
Alles & Fisher	23	23	23	..
Am Founders	107¾	107	107¾	..
Am Pneu	9	7½	8¾	+1⅛
Am Pneu 1 pf	50¼	50	50¼	..
Am Pneu pf	25¾	24⅞	25¾	+1¾
Am T & T	232½	227¾	232½	+3¾
Anaconda	118	117⅛	118	−⅛
Arca Consol	75c	75c	75c	..
Ass Com	3¼	3	3¼	..
Avia Sec Corp	18	18	18	..
B				
Bigelow Hftd	100	100	100	..
Bos & Albany	175	175	175	..
Boston Elev	75½	75½	75½	..
Bos & Maine	100½	100½	100½	
M & M pr pf	106¾	106¾	106¾	+¼
Brown &Co pf	91½	91½	91½	
BrownDurrell	29⅛	28⅜	28½	−½
C				
Cal & Ariz	130¼	130¼	130	..
Cal & Hecla	42½	42½	42½	+⅜
Cities Service	36⅞	36⅞	36⅞	..
Cont Sec	97	97	97	..
Cop Range	22¼	22¼	22¼	..
Crwn Ck Int	16¼	16	16¼	..
E				
East Util InvC	23	23	23	−½
Economy	27	26½	27	..
East SS 1pf	47	47	47	..
Edison	335	335	335	..
Elec Sharebol	47½	46¾	46¾	−¼
Elec Share pf	115½	115	115½	+1
Employers Grp	36	35½	36	..
Engineers	58¾	55¼	58¾	+⅛
F				
First Nat St	70½	69¾	70½	+¾
G				
Gillette	113¾	113¼	113¾	−1⅝
Granby	82½	82½	82½	+⅜
Gilchrist	26	26	26	..
Globe Underw	25	25	25	..
H				
Hood Rub	19¾	19¾	19¾	+⅛
I				
Int Hydro Elec	48	48	48	..
Int Sup Pow	76¾	74¾	75¾	+¾
K				
Kid Peabody	92	92	92	
Kreuger&Toll	36	35¼	35¼	−⅛
L				
Lake Copper	1⅛	1⅛	1⅛	
La Salle	1⅛	1⅛	1⅛	
M				
Mass Gas	130	130	130	−5
Mass Gas rts	19⅛	19	19	..
Mass Gas pf	81⅜	81¼	81¼	+⅛
Mass Util	15¾	15¼	15	−⅛
Mayflower	70c	70c	70c	
Mergenthaler	105¼	104½	105¼	+1
Mohawk	55¼	55	55¼	+¼
N				
Nash	90¼	89¾	89¾	−¾
National S C	6¼	6¼	6¼	..
N E Tel	146¼	145¼	145¼	+½
N E Equity	39½	39½	39½	..
N E Equity rts	45c	45c	45c	..
New Haven	109¾	109¾	109¾	−½
North Butte	7¼	7⅛	7⅛	−⅛
O				
Old Dominion	10	10	10	..
P				
Pacific Mills	29	29	29	+¼
Penn RR	91	89¼	90¼	−½
R				
Reece FM	2	2	2	..
S				
Schulte Un	12	12	12	..
Shawmut	22	22	22	..
Shannon	21c	21c	21c	
So Surety Co	38¼	38	38¼	+¼
Selected Ind	92	92	92	
St Lawrence	62	61½	61½	¼
Sullivan Mach	55	55	55	
Stone & Web	132	129½	132	4
Swift Intl	35½	35½	35½	+½
T				
Torrington	75	75	75	..
Tower	9¾	9½	9½	..
U				
United Fruit	115¾	115¾	115¾	..
United Shoe	68	67½	68	..
U S Smelt pf	54¼	54¼	54¼	..
US & IS pf pp	41¼	41¼	41¼	..
Utah Apex	3¼	3¼	3¼	..
Utah Metal	1⅜	1⅜	1⅜	−⅛
Util Squit pf	108¾	108	108¾	−1
V				
Venezuela-Mex	69¼	67	69¼	..
BONDS.				
Chi Junc Ry 5s	98⅛	98⅛	98	..
E Mass 4½s A	58	58	58	..
E Mas B 5s 48	62	62	62	..

BOND TRADING IS LIGHT

New York, July 6 (AP)—A dull short session of the bond market today saw a slight recession in prices of the convertibles, some of which sold a point lower in the early trading. The volume of business was light, however, and there seemed to be no inclination to sell on the declines.

International Telephone 4½s and Atchison 4½s, both convertibles dropped a point, while fractional losses appeared in Allegheny Corporation 5s, American Telephone 4½s, Missouri Pacific 5½s and Southern Pacific 4½s, with warrants. The last-named issue showed the best resistance in the share privilege list.

Transactions in the standard rail utility and industrial bonds, as well as in the United States Governments and the foreigns, was unusually dull and price changes were inconsequential.

Kroger Adds 88 to Its Chain Groceries

Kroger Grocery & Baking Co announces acquisition of chains which add 88 stores to the Kroger system. These acquisitions include 40 stores of the Thrift Stores with yearly sales volume of about $3,000,000. Thrift Stores, with headquarters and a warehouse at Herrin, Ill., operates 40 groceries and meat markets in 11 cities in Illinois. Kroger has also acquired 17 stores of Piggly-Wiggly-J wis Co. located in and around Oklahoma City; 18 stores of Franklin Piggly-Wiggly at Tulsa, Oklahoma; 12 stores of Piggly-Wiggly-Erwin Co. located in and around Memphis, Tenn., and one Piggly-Wiggly store in Perry, Oklahoma. Thirty-six of the above acquisitions were taken over for cash.

NEW YORK CURB MARKET

	High	Low	Close
A			
Acoustic Prod	4	3¾	4
A & P nv	382½	382	382
Aero Supply B	18⅛	18⅛	18⅛
Alex Ind	14	14	14
Allied Pack	7-16	7-16	7-16
Allied Av	13½	13½	13½
Alpha Pot Cem	44⅝	44	44⅝
Alum Co of Am	355	340	355
Al Co of Am 6pcpf	106	106	106
Alum Goods	29⅝	29⅝	29⅝
Am & Fr Pwr wr	93½	90	91
Am Arch	38¾	38¾	38¾
Aero Ind	16⅝	16⅝	16⅝
Am Beverage	15	15	15
Am Chain	24¼	22⅝	24¼
Am Cities A	67¾	66¼	67¾
Am Cities B	47	45⅞	47
Am Control Oil	½	½	½
Am Cyanamid B	54⅝	55⅞	54
Am Com Pwr A	25	24½	24½
Am Com Pwr B	31	30	31
Am Cm Pr Op wr	8½	7¾	8½
Am Dept Stores	13⅞	13⅞	13⅞
Am Dept St 1st pf	85	85	85
Am Phenix	60	60	60
Am Gas & El	207	206	207
Am Gas & El pf	103	103	103
Am Lt & Tr	280	278	280
Alum Ind	46¾	46	46¼
Am Pneu Svc	10	9¼	10
Am Sol & Ch	32⅞	29	32¼
Am S&C $3 cv ptpd	50	49	49
Ainsworth	57¼	57½	57½
Am Euperpr 6pc pf	90¼	90¼	90¼
Am Thread pf	3⅜	3⅜	3⅜
Amer Super	51¾	50⅞	51¾
Allied Pwr	84¼	83	84¼
Anchor Pst Fence	42½	41	42½
Anglo Am Oil V	15	15	15
Anglo Chile Nit	35	35	35
Arizona Globe	3-16	⅛	⅛
Arizona Pwr	55¾	55½	55¾
Ark Nat Gas	9⅛	8⅞	9⅛
Armstrong Cork	70⅞	70⅞	70⅞
Asso Dye & Print	14	14	14
Asso Gas & El A	52¼	52	52
Asso Gs & E db rt	7¾	7	7
Asso Elec Ltd	11⅝	11½	11⅝
Asso Laund A	10	10	10
Atl Coast Fish	60	60	60
Atl Fruit & Sug	⅞	13-16	⅞
Atl Lobos Oil	1⅛	1⅛	1⅛
Ark Nat Gas A	9⅛	9⅛	9⅛
Asso G & E nw rts	2⅛	2	2
Auto Reg Mach	9	9	9
Auto Reg M conv	20	20	20
Aviation Corp	15⅞	15½	15½
Aviation Credit	17	17	17
Av Corp of Am	66½	66¼	66¼
B			
Blaw Knox	42	40½	42
Blauners	50	49¾	50
Bliss (E W)	47⅞	46	46
Burroughs Mach	64¼	64½	64¼
Brill A	20	20	20
Brit Am Tob B	30⅞	30⅞	30¾
Brit Am Oil Coup	50	50	50
Bkln City R R	8	8	8
Budd (E)	21⅛	21	21⅛
Buff Niag & E Pw	101	100	101
Buf Niag & E P pf	24⅜	24¼	24¼
Buf Niag & E P A	101	99⅛	101
Burmas	4½	4½	4½
C			
Cam Co	4⅞	4¼	4⅞
Cable Rad	15¼	15	15¼
Camp Wyant	42	39½	42
Canadian Mar	7⅞	7⅞	7⅞
Cap Adm Ct	47	47	47
Cap Adm Ct pf A	37¼	37¼	37¼
Carib Synd	4½	4¼	4½
Celan of A 7pc pf	94⅞	94⅛	94⅞
Cent & So W U Pf	103½	103½	103½
Casden Oil	87½	81	87½
Cent P Svc Md A	45½	45⅛	45½
Cent States El	151½	146	151½
Cent States El new	52	48⅞	52
Cent St El cvn pf	254	249	254
Centrifugal Pipe	8	8	8
Chain Stores Stock	32½	32½	32½
Charis	30	30	30
C States El cv pf n	127	124	127
Checker Cab	86	84¼	85¾
Childs pf	108⅞	106⅛	106⅞
Col Graph S R	67¼	66¼	67¼
Cities Svc	36⅞	36⅛	36⅜
Clev D.	79	78	78
Col Pictures	31¼	31⅛	31⅛
Cohn-Hall-Marx	48⅛	48⅛	48⅛
Colombia Synd	⅞	⅞	⅞
Col El & Pwr	118¼	116⅛	118
Common Edison	290	290	290
Common Pwr pf	101	101	101
Comstock Tun n	1⅛	1⅛	1⅛
Con Copper	12	11¼	12
Cont Fibre	37	36½	37
Con Dairy	38	37⅛	37¼
Con Film	21⅝	21⅝	21⅝
Con GEL&P Balt	135	135	135
Con Laund	16¼	16	16¼
Comm & South	25¾	25⅛	25¼
C & South dp wts	10½	10	10¼
Con Royalty Oil	6¼	6¼	6¼
Cont Oil	21¼	20¼	21¼
Creole Pet	8¼	8	8¼
Crosse & Black pf	50½	50½	50½
Curtiss Airport	11¼	11⅛	11¼
Curtiss Flying Svc	22¼	22¾	22¾
Curtiss Read pf	32	32	32
Curtiss Wright	28¼	27⅞	27⅞
Curtiss Wright A	39⅜	38	38¾
D			
Darby Pet	16⅞	16	16⅞
Davis Drug	15	15	15
De Forest	13⅞	13⅞	13⅞
De Havilland new	8½	8½	8½
Derby Oil	10¼	10⅛	10⅛
Det Air	15⅛	15	15⅛
Dixon J. Crucible	166	166	166
Doehler Die Cast	31¼	31¼	31¼
Douglas Air	36½	36¼	36¼
Draper	73½	73	73
Durant Mot	12	11¼	11¼
Duz A vtc	1⅛	1¼	1¼
E			
Eagle Picher	17¾	17¾	17¾
Elec Shares	47	46¾	46¾
Elec Shares wts	116½	115½	116½
El Bond & Sh pf	103⅛	103⅛	103⅛
El Bond & Sh Sec	127	123¼	127
El Bond & Sh rts	6⅜	5⅞	6¼
El Investors	209¾	205¼	209¾
El P & Lt op war	54⅝	52⅛	52⅛
Eisler Elec	26½	25½	26½
Emp Pwr	56⅝	56⅝	56⅝
Evans Wall Lead	18⅞	18⅞	18⅞
F			
Fabrics Fin	16	16	16
Fairchild Aviation	19½	18⅞	19½
Fin Inv	8⅛	8¼	8⅛
Fandango	3	2⅞	3
Fiat	27⅝	27⅝	27⅝
Fed Met St Tr ctfs	35	35	35
Fokker Air	48⅞	47⅝	48⅞
Foltis Fisher	27½	25½	27½
Foote Bros Gear	30½	30½	30½
Ford Ltd	15¼	15	15¼
Ford Mot Can A	48⅝	47	48⅝
Ford of Can B	70½	70	70
Fox Theaters A	22⅞	22⅞	22⅞
Franklin Mfg	42¼	42¼	42¼
Freshman	9	8	8½
G			
Galves HouseEl	19½	19½	19½
Gamewell	80¼	80¼	80¼
Gen Baking	8⅛	8	8⅛
Gen Am Inv rts	13	13	13

	High	Low	Close
G			
Gen Bak pfd	71½	71½	71½
Gen El Reg	12⅝	12½	12⅝
Gen Fireproof	40	40	40
Gen Laund Mach	21	20	20⅝
Gen Realty	25½	23¾	24
Gen Realty pfd	95	93½	95
Garlock Packing	31⅜	31	31⅜
Globe Underwrit	25⅛	25	25⅛
Gold Coin	¾	¾	¾
Gold Seal El	22¾	22¾	22¾
Goldman Sacks	107⅛	106⅝	106⅝
Gram rts	33½	33½	33½
Greenfield Tap	16	16	16
Grigsby Grunow	150	149	150
Grand Rap Var	18¼	18¼	18¼
Gulf Oil Pa	177⅞	175½	177⅝
Ground Gr S pfd	39	39	39
Guard Fire Ins	70	65	70
H			
Hall Print	30¼	30⅞	30⅞
Happ Candy	2⅝	2⅝	2⅝
Hartman Tob	20	20	20
Handley Page p pfd	5⅝	5⅝	5⅝
Haygart	62⅝	62½	62⅝
Hazeltine	17½	17¼	17½
Herman Nelson	27½	27½	27½
Hires A	24½	24½	24½
Hollinger Mines	5½	5½	5½
Hom Oil	3⅜	3⅜	3⅜
Horn & Hardart	52⅛	52⅛	52⅛
Hudson Bay Min	17⅛	17	17
Humble Oil	121¾	121¾	121¾
Hygrade Food Pr	35	34⅞	35
I			
Imp Oil Coupon	28	28	28
Insur Shares A	22½	21½	22¼
Ind Pipe Line	104	104	104
Ins of N Amer	79½	79½	79½
Ins Sec	25½	25¼	25¼
Intercontinent Pet	1⅜	1⅜	1⅜
Int Pet	26½	26⅛	26¼
Intl M Mar n	26⅛	26	26
Int Projector	27⅛	26	26⅞
Int Shoe	73¾	73¼	73¼
Int Util A	48⅝	48½	48½
Irving Air	30¾	30⅝	30¾
Int Util B	20¼	19¾	20¼
Iron Cap Copper	4⅛	4⅛	4⅛
Investors Equity	54	54	54
Ital Superpwr A	19⅛	19⅛	19¼
J			
Jonas & Naum	8	8	8
K			
Kolster Brandes	6¾	6	6¼
Keystone Air	44¼	43⅝	43¼
KirklandLake Gold	15-16	15-16	15-16
L			
Lakey Fdry	25	25	25
La Land	8⅝	8⅝	8⅝
Leonard Oil	3¼	3¼	3¼
Libby Owens	185	185	185
Loews wa	5	5	5
Lone Star Gas	81	81	81
Lone Star Gas rts	6⅞	6⅝	6⅝
Lone Star Gas new	33¼	33⅛	33¼
Long Is Ltg	82¼	82¼	82¼
Lilly Tulip Cup	22⅞	22¼	22¼
M			
Mann Bow A	18¼	18⅛	18¼
Mar I M C	29	27¾	28
Mar W Tel Bearer	18⅛	17⅝	18⅛
Marion S Shovel	25	25	25
Mason Valley Mines	1¼	1½	1½
Murray rts	18⅛	18⅛	18⅛
Mavis Bottling	5¼	5	5
McLellan A	51½	51½	51½
Mayflower Assn	75½	75½	75½
Merret Chop & Scot	33¼	32⅛	33¼
Memphis Nat Gas	14¾	14¼	14¼
Mesabi Iron	1½	1½	1½
Mid Royalty cv pf	29¼	29	29½
Mid West Util	221½	220	221
Metal & Min Sh	19⅛	19½	19½
Milgrim & Bros	17	16¼	17
Minn Honeywell R	93⅛	93⅛	93½
Missouri Kan Pipe	30⅛	29⅛	30⅛
Montg Ward rts	16¼	16	16¼
Moto Meter Gauge	29¾	29⅛	29¾
Mohawk Hud Pow	87⅜	87⅛	87⅛
Mountain Prod	15	15	15
N			
Nat Aviation	68	68	68
Nat Candy	30⅞	30⅛	30⅞
Nat Family Stores	35	35	35
Nat Food Prod B	8¾	8⅜	8⅜
Nat Fuel Gas	34¼	34	34⅛
Nat Leather	2⅛	2⅛	2⅛
Nat Container pf	28¼	28⅛	28¼
Nat Rubber Mach	34⅛	34⅛	34⅛
Nat Theater Supply	21⅛	21⅛	21⅛
Nehi	23¾	22½	23¼
Nat Investors	48	35	48
Nat Investors ct	144¼	143	144¼
Niag Hud Power	24¼	23½	24⅛
Niag Hud Pow A ws	9⅛	8⅞	9⅛
New Jersey Zinc	78½	78	78⅛
Newmont Mining	214	213¼	214
N O Gt No RR	22	22	22
N Y Hamburg	39⅛	39¼	39⅛
N Y Investors	38	37⅞	37¼
Niagara Share	63	62½	62½
Niles-Bement-Pond	59¼	59¼	59¼
Nipissing Mines	2¼	2⅛	2¼
Noranda Mines	61⅛	60⅞	61⅛
No Am Aviation	16¾	16⅛	16¼
No Am Util Sec	19⅛	19¼	19¼
Noreast Power	67	65⅞	66⅛
North Pipe Line	58¼	58⅛	58¼
No States Pow A	205	204⅝	205
O			
Ohio Copper	2	1¾	1¾
Ohio Oil	71⅛	71⅛	71¼
Ohio Seamless Tube	62	62	62
Oversea Sec	53¼	53¼	53⅛
P			
Packard Elec	34½	34½	34½
Pantepec Oil	6	6	6
Paramount Cab	22½	21	22½
Perryman Elec	17⅝	17⅛	17⅛
Penny J C	120¼	120	120
Penny J C 6pc pf	97¾	97¼	97¼
Penn Mex Fuel	27½	27½	27½
Penn Ohio Ed $6 p	94	93½	93½
Penn O E 7pc pr p	104¼	104¼	104¼
Pennroad Corp	23¾	23½	23¼
Penn Wat & Pwr	101⅝	101⅝	101⅝
Peop Lt & Pwr A	48⅞	48⅝	48⅛
Pepperell Mfg	96	96	96
Packard Motor new	28	27¾	27⅞
Philip Morris	1⅝	1⅝	1⅝
Philip Morris A	9	9	9
Pilot Radio	18⅜	18⅜	18⅜
Pick Barth Part p	15⅜	15⅜	15⅜
Pierce Gov	27⅝	27⅝	27⅝
Pet Corp 1st pfd	28⅛	27¾	28½
Pitney Bowes Post	29½	29¼	29½
Pitts & L E R R	145	145	145
Powdrell & Alex	79¾	76¼	79
Potrero Sug	7	7	7
Plymouth Oil	24¾	23¼	23⅛
Providence Gas nu	28¾	28⅛	28¼
Pugt Sd P&L 6%pf	100½	99½	99½
Prud Investors	27¼	27	27
R			
Rwy & Lt Sec	90½	90½	90½
Rainbow Lum A	37	35½	37
Raybestos	92	91	91¼
Raybestos Cod	91½	90	91¼
Reiter Foster Oil	4⅞	4⅛	4⅞
Repetti Candy	2⅛	2	2⅛
Reynolds Met	38⅛	38⅛	38⅛
Reynolds Met pf	68⅛	68⅛	68⅛
Reim Cement	34⅜	34⅜	34⅜
Rochester Cent Pw	41⅛	41⅛	41⅛
Rockland Lt & Pw	32	32	32
Rubinstein H	18⅛	18⅜	18⅛

	High	Low	Close
S			
St Regis Paper	179¾	177	179¾
Salt Creek Prod	19	18½	18½
Roosevelt Flying	12	11⅜	12
Sch U 5c to $1 Rts	11¼	11⅛	11¼
Select Industries	23⅝	22⅝	23
Select Ind pf	93⅝	93⅝	93⅝
Sentry Safety Cont	20¼	19¾	20¼
Servel vtc	17⅛	17	17
Select Ind pf	63⅛	63¼	63¼
Sheaffer W A Pen	52⅝	52⅝	52⅝
Sherwin Williams	93	93	93
Square B	42¼	42¼	42½
Sikorsky Aviation	49⅛	48⅝	49½
Silica Gel vtc	37⅛	37⅛	37⅛
Singer Mfg	530	530	530
Smith A O	221	220	221
So P & Lt part pf	85	85	85
So Cal E B 6 p.c. pf	25⅛	25¼	25¼
S C E C 5½ p.c. pf	24	24	24
South City Util A	40¼	39¾	40¼
Southland Royal	18	17⅝	17⅝
S W Dairy Prod	12¾	12¼	12¼
Southwest Solres	15½	15½	15½
Span & Gen R	3⅞	3⅝	3¼
Stan Steel Spring	37⅛	36⅞	37⅛
S O of Ind	58	56¼	58
S O of Kentucky	38⅝	38⅛	38⅛
Stan P&L	83⅛	82	82
Starrett	31⅛	30¼	30½
Stan Screw	170	169½	170
Stein Cosmetics	21¾	21	21¼
Stern Bros A	46	46	46
Stutz Motor	18	15½	18
Swift International	36	36	36
Swiss AEl $6 pf x-w	99	98⅞	99
Syracuse Wash M B	24⅛	24	24
T			
Taggart	50¼	50¼	50¼
Tampa El	71⅞	71⅞	71⅞
Thompson Star pf	51	51	51
Tob Prod Export	2¼	2¼	2¼
Thermoid	32⅝	32	32⅝
Transcont Air Tra	32	31¼	31¾
Trans Air Trans	31⅝	30	31¼
Trans Lux	11⅜	11⅜	11⅜
Transamerican	137⅞	137	137⅞
Transcont Air rts	1	15-16	15-16
Triplex Safe G L	18¼	18¼	18¼
Tri Cont	33¼	33	33
Tri-Cont pf	104	104	104
Third Natl Invest	50	50	50
U			
Union Nat Gas Can	44½	44½	44½
Union Tob	6¼	6	6
Un Gas Imp rts	2⅛	2⅛	2⅛
Un Eastern	[illegible]	7-16	[illegible]
Un Gas Im	246⅞	240¾	243
Un Gas	24¾	24¼	24¼
Un Lt & Pwr A	48⅝	47⅝	48¼
Un Lt & Pr cv pf	107⅝	107	107
Un Dry Docks	18⅛	18¼	18¼
Un Corp rts	4⅜	4⅜	4⅜
U S Lines	17½	17½	17½
U S Finishing	146	142	146
U S Foil B	61	61	61
U S Radiator	55	55	55
Util & Indust	26	25½	25⅝
United Verde Ext	17½	17⅛	17¼
Unity Gold Mines	1⅛	1⅛	1⅛
Uni Stores Co A	45⅝	45½	45½
Unt Stores Corp	22⅛	21	21¼
Util P & L vtc B	35¼	34¾	35
Util Pwr & Lt	27¼	27½	27½
V			
Vacuum Oil	116	116	116
Venez Pet	4	3¾	4
Vogt Mfg	33¼	33¼	33¾
Vicks Financial	17⅛	17⅛	17⅛
W			
Waltt & Bond B	15	15	15
Walgreen	89⅞	89	89⅞
Walker Min	4¼	4¼	4¼
Walker H new	20½	19¾	20½
West Air Exprts	6⅝	6¼	6¾
Whitenights	2⅛	2⅛	2⅛
Z			
Zonite Prod	31¼	34	34
Zonite rts	2⅛	2	2⅛

Foreign Exchange Quotations Steady

New York, July 6 (AP)—Foreign exchanges steady; quotations (Great Britain in dollars; others in cents)

Great Britain demand 4.84¾; cables 4.84⅞; 60-day bills on banks 4.79 11-16. France demand 3.90¾; cables 3.91⅛. Italy demand 5.22⅞, cables 5.23.

Demands Belgium 13.87½; Germany 23.78½, Holland 40.11; Norway 26.62½, Sweden 26.78½; Denmark 26.61½, Switzerland 19.22¾; Spain 14.43; Portugal 4.50, Greece 4.29⅛, Poland 11.25; Czechoslovakia 2.95⅝; Jugoslavia 1.75⅝; Austria 14.03, Rumania .59⅝, Argentine 42.02; Brazil 11.87; Tokio 44.70, Shanghai 57.65; Montreal 99.25.

BRAINTREE awarded to E. H. Rollins & Sons at 100.37 $90,000 4½ per cent school bonds dated July 15 and payable 1930 to 1944.

Advice All Free

Before you buy or sell stocks or bonds you ought to get unprejudiced expert advice. Send your investment inquiries with stamp to Frank H. Meloon, Financial Editor, Boston Evening American, 5 Winthrop sq., Boston, Mass. Queries can be received by mail only.

DOLLAR TRADE VOLUME UP FOR WEEK

Commercial transactions during the last week of June, as reflected by check payments, were larger than in the corresponding week of 1928, according to the weekly statement of the Department of Commerce. Activity in steel plants, while lower than during the previous week, showed a considerably higher rate of operation than for the same week of last year. The output of bituminous coal likewise declined from the preceding week but was greater than a year ago. The production of crude petroleum for the latest reported week showed gains over both prior periods.

The general level of wholesale prices showed a further fractional gain over the preceding week and was slightly lower than a year ago. Iron and steel prices continued to decline, although exceeding last year's levels. Prices for wheat and for copper showed no change from the previous week. Loans and discounts of the Federal Reserve banks were slightly larger than during either the previous week or the corresponding week of 1928.

Interest rates on both time and call loans advanced sharply from last week's average and were substantially greater than a year ago.

Bond prices, reflecting the higher rates on interest, declined from the average of the previous week and continued below last year's level. Business failures were slightly less than in the previous week and only a fraction above the total for the corresponding week of 1928.

Receipts of cotton were slightly larger than during either the previous week or the corresponding period of last year. Receipts of cattle likewise showed a gain over both prior periods.

Hog receipts, on the other hand, were smaller than for either the previous week or the corresponding period of last year. Wheat receipts showed a substantial gain from both prior periods.

COTTON PRICES RULE STEADY

New York, July 6 (AP)—Cotton opened steady today at a decline of 8 to 13 points under week-end liquidation prompted by uncertainty over the showing of the government acreage report on Monday and relatively easy Liverpool cables.

There was some trade buying to fix prices and after selling off to 17.92 at the start, July rallied to 18.03 or 3 points net higher. Later months rallied 6 or 7 points from the lowest on covering. The selling continued, however, and the market was later no better than steady with active months showing net declines of 1 to 12 points.

Another private report was issued this morning, placing the increase in acreage at 3.3 per cent and the area under cultivation at 48,496,000 acres. Private cables said there had been liquidation and selling by the Continent and Bombay in the Liverpool market.

The amount of cotton on shipboard awaiting clearance at the end of the week was estimated at 65,000 bales against 63,000 last year.

Vick Directors to Increase Dividend

Vice-Pres. Prickett of Vick Chemical Co. said: "Directors have committed themselves to the increased dividend rate which will be announced at the annual meeting to be held in August, when results of the fiscal year will be known and plans are made for the ensuing fiscal year."

Additional Vick stock to be received in accordance with a split-up of stock recently authorized will be distributed July 29. This additional stock, therefore, will not participate in Aug. 1 dividend. In accordance with ruling by Stock Exchange, Vick stock will go "ex-distribution" Aug. 1, and new stock will be traded in on that day.

Oil Yield Lower

Crude oil yield in Mexico for week ended June 29 totaled 673,000 barrels, against 685,000 barrels in previous week.

INVOLUNTARY petition in bankruptcy has been filed against Salmon, Weed & Co., investment brokers, 63 Wall st.

Where Smartness Lasts

Almost any *new* suit looks smart, but only a good suit *stays* smart after you have worn it. Lasting smartness depends entirely upon the quality of the cloth.

For clothing that wears as well as it looks, demand Ram's Head Fabrics—every yard of which is *guaranteed* in quality.
Look for the label on the suit—the guarantee is on the label.

American Woolen Company
Executive Offices, Boston, Mass

This label appears only on clothing made from guaranteed all-wool cloth

Ram's Head Fabric
GUARANTEED ALL WOOL
Fast Dyed and High Quality
American Woolen Company

Offers the choice of the widest variety of colors and weaves in the world.

STAGE AND SCREEN

TO BE SEEN, HEARD AND ADMIRED IN THE NEW ENTERTAINMENTS

NO OBITS YET FOR DRAMA

By NICHOLAS YOUNG

NO season is really dead until the mourners troup homeward from the cemetery and pass pleasant comment on the appearance of the late departed. It is a good deal like that with the legitimate drama and its little sister musical comedy. With the passing of "Boom Boom" the future looked dark and dismal. The signs were ominous. If the energetic Shubert boys could not keep a single down town theater open, what chance could there be for even more speculative operators? For the Shuberts have the playhouses and dictate terms, even though their tenants may own the merchandise. The weather killed "Boom Boom." It was a good show wrecked by high temperature.

* * *

Nicholas Young

BUT the season is not totally dead. It may be a little wobbly, and perhaps a trifle over tanned from the July sun. But it still shows an unmistakable flicker of life and propose to restore itself at the Colonial with Great Day on July 15. This is a promising omen, for the Colonial, has many times in the past borne us along upon interesting mid-summer excursions into musical comedy. "Great Day" is the new Vincent Youman production, chiefly notable because Mr. Youman is probably the youngest producer-composer now taking the operator's chance with a theater under the threat of hotter days.

* * *

IT is reported that Mr. Youman is only 30—a mere boy as they figure years in the play houses. Yet he has already created much more than his share—his years considered—of the good things which have made the modern theater engaging and prosperous. He is no idler; his fingers are ever on the itch for a piano upon which he may test new melodies. That his newest production, "Great Day" may possess a reasonable volume of merit, is apparent from the composer's previous ventures. Perhaps the best remembered of Mr. Youman's works is "No, No, Nanette," which kept the Tremont open for a full summer; also "Two Little Girls in Blue," "Wildfire," "Lollipop," "Hit the Deck" and "Oh, Please."

* * *

THIS is a formidable list of sound and profitable entertainment. Not at all bad, you might say, for a young man who started in life as a bank clerk, thought better of it, and then joined the United States Navy. If he didn't make the Marine band, Mr. Youman at least made friends with its band master and out of war time excitement his muses put in their best licks. In his new production Mr. Youman is meticulous in only one item. "Great Day" is not a musical comedy—it is a musical play. To the thoroughly initiated playgoer there is quite a difference. Mr. Youman appears to understand the underlying principle of the thing.

A RUBBER CHECK, or at least that's what it looks like, bounces back upon Adolphe Menjou in "Fashions In Love" at the Metropolitan. Russ Powell, probably a tailor, makes the presentation speech.

Suspicious?

LOIS MORAN finds strange association with sleuths of Scotland Yard in "Behind That Curtain" at the Keith-Albee.

From College to Chorus Her First Big Step

Dorothy Sebastian, the pretty girl in "Spite Marriage," at Loew's Orpheum, next week, deserted Broadway musical comedy to play in the movies.

Miss Sebastian is a Southern girl. She was born at Birmingham, Ala. She attended the local schools and was a student also at the University of Alabama. Amateur theatricals at college left their mark upon her, so much so that she gave up her collegiate course and went to New York, with no knowledge of the difficulties which usually beset the aspirant to fame and fortune on the Broadway stage.

She trudged the streets for days and was known to every casting agency in the city. Her first lucky break was had when she was chosen as a model in a fashion show. After that, she played in many musical comedies as a member of the chorus.

FINE TALKIE FOR MENJOU

Fay Compton

They say Adolphe Menjou scoffed at the talkies, would have nothing to do with them. But it's a veritable St. Paul conversion that appears in "Fashions In Love" now at the Metropolitan. Mr. Menjou certainly seems to relish his cinematic conversation. And the film itself, although not quite up to some of his previous things, is nevertheless the most facile talkie that the Met has shown in many a raucous day.

The debonair star, be it known, is called upon to play the piano in this one. Also to sing. He hits off this business quite well, but his music should be forgotten as quickly as possible. It is, frankly, poor stuff and Mr. Menjou appears to be more than faintly aware of it.

As for the rest, "Fashions In Love" bounds along in splendid fashion. There are some delicious comedy episodes which allow the star full play for his suave talents.

Two ladies from the European stage furnish admirable support. These are Fay Compton and Miriam Seegar, both far superior in the matter of diction to the majority of their sisters in Hollywood.

On stage at the Metropolitan there is "Miss United States" herself in the fleshings. She is Irene Ahlberg, a Phyical Culture Magazine girl, and most pleasant to behold. The week's presentation is called "Pirates of Melody," in which Ted Claire and his band do the chief buccaneering. There are various short films and other features.

SAIL AND DANCE

The Mayflower moonlight dine-and-dance sailings grow in popularity. The Mayflower Commodore's Orchestra is bigger and better than ever, and the "Crooning Trio," made up of three members of the orchestra, adds to the gaiety.

Increased dance floor space and increased dining booths are among the new items. Parking space is provided by the company at Rowe's wharf after 7 p. m.

RUTH MIX, who takes after her father in some degree, offers at B. F. Keith's her "Rodeo Revue," a kicksome and musical version of what is supposed to be the general thing out where the West begins.

FILM FARE FOR NEW WEEK

METROPOLITAN—Adolphe Menjou in "Fashions in Love." This is Mr. Menjou's first talking picture. Story taken from Herman Bahr's play, "The Concert." In the supporting cast are Fay Compton, Miriam Seeger, John Miljan, Joan Standing and Robert Wayne. A Paramount picture.

* * *

KEITH-ALBEE—"Behind That Curtain," a love mystery of Scotland Yard by Earl Derr Biggers. In the cast are Warner Baxter, Lois Moran, Gilbert Emery, Claude King and Philip Strange. Directed by Irving Cummings. A Fox picture.

* * *

LOEW'S STATE—William Haines in "A Man's Man," a satire on life and people in Hollywood. In the supporting cast are Josephine Dunn, Sam Hardy and Mae Busch. Story by Patrick Kearney; directed by James Cruze. A Metro-Goldwyn-Mayer picture.

* * *

LOEW'S ORPHEUM—Buster Keaton in "Spite Marriage.". The romance of a poor tailor who becomes infatuated with an actress. In the supporting cast are Dorothy Sebastian, Edward Earle, Leila Hyams, William Bechtel and John Byron. Story by Lew Lipton; directed by Edward Sedgwick. A Metro-Goldwyn-Mayer picture.

* * *

SCOLLAY—"Frozen River" featuring Rin-Tin-Tin and Davey Lee. The snow covered North furnishes the background. Others in the cast are Raymond McKee, Nina Quartero, Josef Swickard, Frank Campeau and Lew Harvey. Based on a story by John J. Fowler. Directed by Harmon Weight. A Warner Brothers' Vitaphone picture.

* * *

WASHINGTON ST. OLYMPIA AND FENWAY—"Noah's Ark." A story of erring humanity, embracing the Great Deluge and episodes in the World War. In the cast are Dolores Costello, George O'Brien, Noah Beery, Louise Fazenda, Guinn Williams, Paul McAllister and Myrna Loy. Narrative by Darryl F. Zanuck; directed by Michael Curtiz. A Warner Brothers' picture.

* * *

MODERN AND BEACON—"Mother's Boy," featuring Morton Downey. (Second week) Tells the story of a grocery clerk who becomes famous. In the supporting cast are Beryl Mercer, Helen Chandler, Osgood Perkins, Barbara Bennett and Lorin Raker. Dialogue by Gene Markey. A Pathe picture.

Child Wonder of Films, Davey Lee, Is Picked by Al Jolson From Candidates

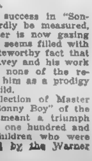

Davey Lee

One of the most interesting figures on the screen today is Davey Lee, the four-year-old toddler, featured in the Vitaphone talking film, "Frozen River," now showing for the first time in Boston at the Scollay. It is in line with truth to say that this winsome youngster has talked his way into the hearts of motion picture fans all over the world, and earned, in a few months, a greater popularity than many of his elders have been able to obtain in a lifetime.

Little Davey's success in "Sonny Boy" can hardly be measured, and the youngster is now gazing on a future that seems filled with gold. It is a noteworthy fact that in writing of Davey and his work in "Sonny Boy" none of the reviewers refer to him as a prodigy or precocious child.

Al Jolson's selection of Master Davey as the "Sonny Boy" of the "Singing Fool" meant a triumph for the lad over one hundred and eighty screen children who were being considered by the Warner Brothers casting office. And it was a personal triumph for Davey for he won out all by himself.

While Joe Marks, casting director, was interviewing the tot's mother, Davey wandered out on the lot, and was later discovered by his frantic mother riding pick-a-back on the shoulders of the star, Al Jolson. The two had already decided between themselves that Davey was to have the part.

After seeing a screen test of Davey Lee, Jack Warner, production manager, expressed belief that the child was ideal, having much charm that Jackie Coogan showed in earlier screen roles, together with utter lack of self-consciousness.

Pictures—Varities

GLOBE—"Alibi," with Chester Morris and Eleanor Griffith, and "Hey Rube" for four days; starting Thursday, "Thru Different Eyes," a movietone all-talker, and "The Steps Out."

BOWDOIN—"The Trial of Mary Dugan," "Honeymoon" and a Charlie Chase comedy, "Movie Night." Also vaudeville.

NORUMBEGA PARK—May Collier, billed as champion woman diver, in the free open-air circus. In the theater, "While the City Sleeps" through Wednesday; starting Thursday, "The Official Scandal." Midway attractions.

THE NEW SUN-BACK styles come in for some home treatment. Buster Keaton is the handy man and Dorothy Sebastian the anxious patron in "Spite Marriage," film comedy at Loew's State next week.

FRISCO FOOLS THE CRITICS

Joe Frisco

Pre-eminence on the stage is never achieved except after a long, hard grind. But the most difficult feat of all is the "comeback." Ask Joe Frisco, he knows. Frisco the stellar wit at the New B. F. Keith's this week, is one of the few performers who has scored a double success. Most people, faced with the handicaps which confronted Frisco on his second stab for fame, would have given up in despair.

Frisco felt the "skids" moving under his feet. His popularity was on the wane. Right then and there, before his popularity had completely died out, Frisco gave up the dance and became a comedian.

In this he realized that he would have to work under as severe a handicap as ever burdened the shoulders of an actor. Frisco stutters. Nevertheless, he developed a sharp, contagious brand of humor and, strangely enough, his halting, uncertain speech made it all the funnier.

Sharing the new B. F. Keith program with Joe Frisco is Ruth Mix, talented daughter of Tom Mix. The young woman heads a company of 35 people in "Rodeo Revue." Also on the same bill are Ben Blue, assisted by Vera Brian, and the Personality Boys. For a closing number there is a special comedy carnival which includes Frisco, Miss Mix, Ben Blue and the Gamby-Hale Girls.

PLYMOUTH TRIPS

Probably in all New England no spot sounds its call more alluringly to the visitor to Boston than historic Plymouth. Thus, in addition to that great number of Bostonians who enjoy the Plymouth trips on Nantasket Beach Steamboat Company ships, there is now an army of transients making daily trips to this famous old Plymouth. There is a stopover at Plymouth of two and one-half hours.

"ENTIRE PEACE OUTLOOK HAS BEEN TRANSFORMED," says David Lloyd George, former Prime Minister of England, in a discussion of the limitation of armaments, published in tomorrow's Boston Sunday Advertiser.

Snowbound

NINA QUARTERO dresses warmly for "Frozen River," refrigerated film feature at the Scollay Sq. next week.

Film Actor Taught by The Great Mansfield

No less distinguished a stage mentor than Richard Mansfield headed the company in which Finch Smiles, English character actor in "Behind That Curtain," began his stage career. The film is showing at the Keith-Albee.

Smiles was a youngster of 21, a relative of the world-famous Mme. Tussaud, when he first appeared at the Lyceum Theater with Mansfield. He has a military record, having fought through the Boer War from 1899 to 1902 with the Royal Canadians, and in France during the World War with the South American Scottish. At the close of the conflict he entered pictures with the African Films Corp, as a character man. In this country he has appeared in "The Lost World," "The Big City," "White Cargo" and "The Vortex."

GRIFFITH TO WORK IN OIL

By LOUELLA O. PARSONS

SEATTLE, July 5—Hollywood will postpone its welcome home to David Wark Griffith for another week. D. W. is in Texas conferring with the oil men on the making of a Texas epic, to be financed by Texas capital. Oil in itself does not sound especially romantic, but the early days of Texas and the Alamo when it was under the Mexican domination is just full of romance and picture possibilities. Leave it to D. W. Griffith to discover this and to plan to bring it to the screen. I suppose some of the exteriors will be made in Texas, but the interiors will be filmed in Hollywood, despite Mr. Griffith's announcement that he would do all his picture making in New York in the future.

* * *

Louella Parsons

MADGE BELLAMY must have found her argument with the Fox company an expensive quarrel, for she has not made a picture since "Mother Knows Best," and that is well over a year ago. There has been no end of rumors that she was to make a picture, but only now it is officially announced that she is returning to the screen for Universal in Harry Pollard's next production, 'Tonight at Twelve." This is a story by Owen Davis, and is said to have a good part for little Bellamy. Whether or not temperament had anything to do with her Fox dispute is a thing no columnist has a right to say, but if she did forget herself it has been a good lesson, and no doubt she won't make any more mistakes of refusing to work for any director.

* * *

THERE are cops and cops in this world, but none of them is any more effective on the screen than William Boyd. Boyd is going to glorify the New York police force in "Officer O'Brien." Tay Garnett is going to direct the picture which is an original story by Thomas Buckingham, a former director.

* * *

A TELEGRAM from Richard Barthelmess sent to me here at Seattle says:

"No one is under contract to sing or talk for me."

That settles the question and one which all the world will be glad to have settled.

* * *

SNAPSHOTS collected at random by an observer:

Roland Drew and Dolores Del Rio dining at the Double Headed Russian Eagle. Leo Morrison ushering Lady Peel into Hollywood. Paul Whiteman feeding the press at Universal. Louise Fazenda back from Alaska starting another two-reel talking comedy for Christie. Helen Hayes getting a big hand from her Broadway friends when she opened in "Coquette" at the Belasco in Los Angeles. Joe E. Brown driving a new car. Dorothy Revier confronted with the rumor that she is married, refusing to either admit or deny the report. That's all today.

AH! THIS MUST REQUIRE CHEEK

Even in Father Noah's day they succumbed to this sort of thing. In "Noah's Ark," at the Olympia and Fenway, Guinn Williams and Louise Fazenda find the same agreeable employment.

RIGHT ON HIS GUARD, BUT WHY?

Undismayed by this needless demonstration of courage, Josephine Dunn smiles confidently at William Haines in "A Man's Man," film feature at Loew's State next week.

ON ETHER LANE TONIGHT

Local Stations Have Good Cards

WNAC, BOSTON—244 W. L. 1230 K. C.

1 10 p. m.—News flashes
1 30 p. m.—Luncheon music
2 00 p. m.—Boston Information Service program.
3 00 p. m.—Baseball game, B[illegible] vs Chicago.
5 00 p. m.—Ted and Gang.
6 00 p. m.—Sentry Guards
6 15 p. m.—Salons of Other Days.
6 45 p. m.—Melodists.
7 01 p. m.—Lady of the Ivories.
7 05 p. m.—Baseball scores.
7 10 p. m.—Weather
7 11 p. m.—Amos 'n' Andy.
7 20 p. m.—News flashes.
7 35 p. m.—Hotel Biltmore Orchestra.
8 00 p. m.—Nickel Cinco Paters
8 30 p. m.—Babson Finance Period
9 00 p. m.—WNAC Players in "Forty Miles An Hour"
9 30 p. m.—Temple Hour
10 00 p. m.—National Forum
10 30 p. m.—Paramount Orchestra.
11 01 p. m.—News flashes
11 10 p. m.—Hotel Westminster Orchestra
11 40 p. m.—Martucci's [illegible]

WBZ, BOSTON—303 W. L. 990 K. C.

3 00 p. m.—Financial news
3 30 p. m.—RCA Demonstration Hour.
4 30 p. m.—Bert Dolan's Orchestra.
5 10 p. m.—Frank Carle, pianist.
5 40 p. m.—Weather
5 41 p. m.—Pizzicato Strummers.
6 01 p. m.—News bulletins.
6 06 p. m.—Statler organ, Arthur Clifton
6 30 p. m.—Gold Spot Orchestra.
7 01 p. m.—Baseball scores
7 07 p. m.—Piano Etchings
7 30 p. m.—Through New England's Gateway—music by Falvey's orchestra.
8 00 p. m.—Sailortown
8 30 p. m.—Dusk in Dixie
9 00 p. m.—Detroit Symphony Orchestra.
10 00 p. m.—Sportogram
10 05 p. m.—Charlie Miller's Orchestra.
10 31 p. m.—Baseball scores.
10 36 p. m.—Charlie Miller's Orchestra.
11 01 p. m.—Temperature
11 02 p. m.—Weather
11 03 p. m.—News bulletins.

WEEI, BOSTON—508 W. L. 590 K. C.

1 00 p. m.—Stock Exchange quotations
4 00 p. m.—Caroline Cabot hour for children
6 50 p. m.—Nantasket Beach Steamboat Co., Boston harbor trips
7 00 p. m.—News dispatches
7 10 p. m.—Masterpiece pianist.
7 15 p. m.—Universal safety series—"Safety and the Worker," James J Davis, Secretary of Labor
7 30 p. m.—Phil Spitalny's music from Hotel Pennsylvania grill: Gypsy; Yamekraw; My Inspiration Is You; medley of love songs; Scheherazade (Rimsky-Korsakoff); St. Louis Blues
8 00 p. m.—"The Cavalcade," [illegible] Belkin, Rita Burgess Gould, Sue Baxter, Charles Harrison, ballad [illegible] and Mediterraneans Symphony Orchestra under the direction of Hugo Mariani
9 00 p. m.—General Electric Hour: Concert orchestra under the direction of Nathaniel Shilkret: Gladys Rice, soprano; Robert Simmons, tenor. Rhapsody in Blue (Gershwin), Nocturne (Griselle), Rush Hour in Hong Kong (Chasins), excerpts from "Jonny Spielt Auf" (Krenek), Caricature Dance Suite (McKay), Times Square (Whithorne), A Jazz Study (Hill), Movements of a City (Bloom), Creole Days (Grofe), Mardi Gras (Grofe), Sidewalks of New York (Lawlor); Metropolis (Grofe)
10 00 p. m.—Lucky Strike Dance Orchestra under direction of B A Rolfe.
11 00 p. m.—Weather and flying forecast, E B Rideout
11 05 p. m.—News dispatches
11 15 p. m.—Bridge talk by Mrs. Charles T. Gosher

WLOE, BOSTON—200 W. L. 1500 K. C.

1 00 p. m.—Popular request program and announcements
1 30 p. m.—Closing stock quotations.
6 00 p. m.—Popular recordings and announcements
6 15 p. m.—News flashes
6 30 p. m.—Musical selections.
6 45 p. m.—Talk on compulsory insurance
7 00 p. m.—Musical program.
7 25 p. m.—Baseball scores.
7 30 p. m.—Musical program
8 00 p. m.—Mayflower Commodores
8 30 p. m.—Grover C Lewis, reader
8 45 p. m.—Larry Lamplough, in popular songs
9 00 p. m.—Talk for parents.
9 15 p. m.—Rose Hahn, concert pianist.
9 30 p. m.—Ann De Marco and Ann Walker, vocalists, Herbie Hewson, vocalist and pianist

Programs From New England Points

WLEX, LEXINGTON—220 W. L. 1360 K. C.

4 30 p. m.—Tel U Grams
5 30 p. m.—News flashes
5 40 p. m.—Tel U Grams
6 00 p. m.—Variety program.

WEAN, PROVIDENCE—545 W. L. 550 K. C.

6 00 p. m.—Shepard Stores Concert Orchestra
7 00 p. m.—News flashes
7 10 p. m.—Weatherman
7 11 p. m.—Amos 'n' Andy.
7 25 p. m.—Baseball
7 30 p. m.—Hotel Biltmore Orchestra.
8 00 p. m.—Rhodes' Orchestra.
8 30 p. m.—Babson Finance period.
9 00 p. m.—Forty Miles an Hour
9 30 p. m.—Temple hour
10 00 p. m.—National Forum
10 30 p. m.—Paramount Orchestra
11 00 p. m.—News flashes
11 05 p. m.—Baseball scores.
11 10 p. m.—Hotel Paramount Orchestra
11 30 p. m.—Martucci's orchestra

WJAR, PROVIDENCE—337 W. L. 890 K. C.

6 45 p. m.—News
6 50 p. m.—Musical program.
6 55 p. m.—Weather
7 00 p. m.—James F. McKenney, tenor, accompanied by Violette Marks
7 15 p. m.—Universal Safety series.
7 30 p. m.—Baseball
7 35 p. m.—Melody Ramblers.
8 00 p. m.—Cavalcade
9 00 p. m.—General Electric hour
10 00 p. m.—Lucky Strike Dance Orchestra
11 00 p. m.—News; baseball.

WTAG, WORCESTER—517 W. L. 580 K. C.

6 57 p. m.—Baseball scores.
7 00 p. m.—Trio
7 15 p. m.—Universal Safety Series.
7 30 p. m.—Musicale
8 00 p. m.—Cavalcade
9 00 p. m.—General Electric hour.
10 00 p. m.—Lucky Strike Dance Orchestra hour.
11 00 p. m.—News.

WTIC, HARTFORD—500 W. L. 600 K. C.

6 20 p. m.—Summary of program; news.
6 30 p. m.—Hotel Bond Trio.
6 55 p. m.—Baseball
7 00 p. m.—Musical program.
7 15 p. m.—Universal Safety Series.
7 30 p. m.—Phil Spitalny's music.
8 00 p. m.—Cavalcade.
9 00 p. m.—General Electric hour.
10 00 p. m.—Lucky Strike Orchestra hour.
11 00 p. m.—Hotel Bond Dance Orchestra.
11 30 p. m.—News, weather.

WCSH, PORTLAND—319 W. L. 940 K. C.

6 00 p. m.—Ampico half hour.
6 30 p. m.—Dinner concert.
7 00 p. m.—Maine Development program
7 15 p. m.—Universal Safety Series.
9 00 p. m.—General Electric.
10 00 p. m.—Lucky Strike hour.
11 00 p. m.—Time; news.

A Day on the Bay and Two Hours AT THE END OF CAPE COD
PROVINCETOWN
PILGRIMS' FIRST LANDING
Week Days 9 30 A. M. Sundays 10 00 A. M.
DOROTHY BRADFORD
100 MILE Daily Round Trip $2.00
Special rates for Clubs, Parties etc. "Dancing on the Lower Deck
Pier Long Wharf—at Foot of State St. Staterooms. Refreshments. Orch[illegible]
Phone HUbbard 9392

Radio Tonight at a Glance

Chain Features

6 00 Black and Gold Room Orchestra (WEEI)
6.30 Gold Spot Orchestra (WBZ)
6 45 Goldman Band (WJZ)
8.00 General Electric Hour (WEEI) Detroit Symphony Orchestra (WBZ)
9.30 Temple Hour (WNAC)

Talks and Specials

7 11 Amos 'n' Andy (WNAC)
7 15 National Safety [illegible] (WEEI)
7 30 Through New England Gateways (WBZ)
8 00 Night Court (WEEI) Sailortown (WBZ)
8 30 Dusk in Dixie (WBZ)
9 00 WNAC Players (WNAC)

Dance Music

10.00 National Forum (WNAC)
8.00 Nickel Cinco Paters (WNAC) Mayflower Commodores (WLOE)
10.00 Lucky Strike Orchestra (WEEI)
10.30 Paramount Hotel Orchestra (WNAC)
11:10 Hotel Westminster Orchestra (WNAC)

Programs From Eastern Points

WABC, NEW YORK—300 W. L. 1160 K. C.

5 30 p. m.—Musical Vespers
7 00 p. m.—Sportslants, Musical
8 00 p. m.—Chain Key Stations
11 00 p. m.—Hour of dance music.

WOR, NEW YORK—422 W. L. 710 K. C.

6 20 p. m.—Orchestra, Sports Review
7 00 p. m.—Grill Orchestra
7 45 p. m.—Nineteenth Hole
8 15 p. m.—National Security League Talk
8 30 p. m.—Lewisohn Stadium concert.
10 30 p. m.—Club orchestra.
11 00 p. m.—News, Dance Hour.

WPG, ATLANTIC CITY—273 W. L. 1100 K. C.

8 00 p. m.—News and Scores, Concert.
8 45 p. m.—Night Club Entertainers.
9 15 p. m.—Concert band.
9 45 p. m.—Jack Harris dance.
11 00 p. m.—Hour of Dancing.

WBAL, BALTIMORE—283 W. L. 1060 K. C.

7 00 p. m.—WBAL dinner music.
7 45 p. m.—Same as WJZ
8 30 p. m.—WBAL ensemble.
10 30 p. m.—WJZ programs.

WGR, BUFFALO—545 W. L. 550 K. C.

3 30 p. m.—Stock quotations
4 00 p. m.—Statler tea music.
4 30 p. m.—Arcadia dance orchestra.
5 55 p. m.—Summary of day's markets news.
6 00 p. m.—Reports.
6 30 p. m.—Statler dance orchestra
7 00 p. m.—Sports and news items.
7 15 p. m.—Universal Safety Series.
7 30 p. m.—Statler dance orchestra
7 45 p. m.—"Rickets and Sunshine," Dr. William J. Orr
8 00 p. m.—Arcadia dance orchestra.
9 00 p. m.—General Electric program
10 00 p. m.—Lucky Strike hour
11:00 p. m.—Weather, late news

WCAU, PHILADELPHIA—256 W. L. 1170 K. C.

6 30 p. m.—Scores; concert; feature.
7 00 p. m.—The Processors; concert.
8 00 p. m.—Same as WABC
10 00 p. m.—Billy James; musical
10 30 p. m.—Tea Garden Orchestra.
11 00 p. m.—News, dance and organ hour

KDKA, PITTSBURGH—306 W. L. 980 K. C.

6 30 p. m.—WJZ program
7 00 p. m.—Scores, Marimbas
7 30 p. m.—Home Radio Club.
7 45 p. m.—Same as WJZ.
10 00 p. m.—Messages to Byrd
11 00 p. m.—Messages to Far North.

WHAM, ROCHESTER—260 W. L. 1150 K. C.

7 35 p. m.—School of music program.
8 00 p. m.—Studio half hour
8 30 p. m.—Musical program
9 30 p. m.—Hour of entertainers.
10 30 p. m.—Request organ recital.
11 30 p. m.—Dance music

WGY, SCHENECTADY—379 W. L. 790 K. C.

6 25 p. m.—Scores, orchestra.
7 00 p. m.—Same as [illegible]
7 25 p. m.—Scores, Skipper Brown's yarns
8 30 p. m.—Musical program
9 00 p. m.—Two hours from WEAF.
11 00 p. m.—Dance music hour

Programs From Outside Points

WGN, CHICAGO—417 W. L. 720 K. C.

6 30 p. m.—Book Worm
7 00 p. m.—Punch and Judy
7 30 p. m.—Baseball scores; dance music
7 50 p. m.—Radio Floorwalker.
8 30 p. m.—Nighthawks
8 50 p. m.—Dance orchestra.
[illegible] p. m.—WGN Players.
10 00 p. m.—Lucky Strike orchestra.
11 10 p. m.—Louie's Hungry Five.
11 20 p. m.—Dance orchestra.
11 40 p. m.—Coon-Sanders Nighthawks.
12 00 mid.—Dream Ship.
12 15 a. m.—Dance orchestra; Tom, Dick and Harry; Symphony Orchestra
1 00 a. m.—Dance music; Nighthawks, Knights of the Bath

WMAQ, CHICAGO—447 W. L. 670 K. C.

6 15 p. m.—Topsy Turvy Time.
[illegible] 00 p. m.—Daily News concert orchestra
7 30 p. m.—Shotwell Sports
7 50 p. m.—Ralph Foote orchestra.
8 00 p. m.—Dr. Pratt and Dr. Sherman.
8 25 p. m.—Radio photologue.
9 00 p. m.—Daily News concert orchestra.
9 30 p. m.—Temple of the Air
10 00 p. m.—National Forum from Washington.
10 30 p. m.—Concert orchestra.
11 00 p. m.—Amos 'n' Andy
11 10 p. m.—C. D. Peacock chimes.
11 12 p. m.—Northwest tabernacle.
12 00 mid.—Orchestras

WLW, CINCINNATI—428 W. L. 700 K. C.

6 00 p. m.—Historical Highlights.
6 00 p. m.—Orchestra, Memory Tunes, Scores.
6 45 p. m.—WJZ Interpreters
7 30 p. m.—Hotel Orchestra.
8 30 p. m.—Orchestra; Singing School.
9 30 p. m.—Mansfield and Lee
10 00 p. m.—Hour of Melodies
11 00 p. m.—Hawaiians; Orchestra
12 00 mid.—Dance, Polly, Anna & Gene.

WTAM-WEAR, CLEVELAND—280 W. L. 1070 K. C.

7 00 p. m.—Hour of Orchestras, Scores
8 00 p. m.—Hotel Orchestra
9 00 p. m.—Same as WEAF
10 00 p. m.—Feature Program.
11 00 p. m.—Variety Hour
12 00 mid.—Two Hours of Dancing.

WCX-WJR, DETROIT—398 W. L. 750 K. C.

7 30 p. m.—Popularity Contest.
8 00 p. m.—Auto Family
8 30 p. m.—WJZ Program
9 00 p. m.—Detroit Symphony
11 00 p. m.—Dance, News, Amos, Dance.
12 00 mid.—Dance and Organ.

Programs From N. B. C. Chains

WEAF—453 W. L.

1 30 p. m.—Yoeng's Orchestra
2 30 p. m.—Melody hour
3 30 p. m.—Radio get-together party
4 [illegible] p. m.—Smith Ballew's Orchestra.
4 [illegible] p. m.—Clover Club trio.
4 [illegible] p. m.—To be announced
5 [illegible] p. m.—Band of a thousand melodies.
5 30 p. m.—Jolly Bill and Jane—children's program
5 55 p. m.—Summary of NBC programs
6 00 p. m.—Black and Gold Room Orchestra.
6 45 p. m.—Making Everybody Rich Industry's New Goal, Benjamin A. Javits
7 00 p. m.—Baseball scores.
7 05 p. m.—Piano twins, Lester Place and Robert Pascocello, assisted by Howard Phillips, tenor
7 15 p. m.—Universal Safety Series—"Safety and the Workers," James J. Davis, Secretary of Labor
7 30 p. m.—Phil Spitalny's music from Hotel Pennsylvania Grill
8 00 p. m.—The Cavalcade—Beatrice Belkin, Rita Burgess Gould, Sue Baxter, Charles Harrison, ballad singers and Mediterraneans Symphony Orchestra direction Hugo Mariani
9 00 p. m.—General Electric Hour—Concert orchestra, direction Nathaniel Shilkret, Gladys Rice, soprano, Robert [illegible], tenor
10 00 p. m.—Lucky Strike Dance Orchestra hour—Direction B. A. Rolfe
11 00 p. m.—Jesse Crawford, organist
11 30 p. m.—Ben Pollack's Park Central Hotel Orchestra
12 00 mid.—Rudy Vallee and orchestra.
12 30 a. m.—Jack Albin and his Hotel Bossert Orchestra

WJZ—NEW YORK—394 W. L.

1 00 p. m.—Hotel Pennsylvania music
2 00 p. m.—Bill Scotti's Hotel Manger Orchestra
2 30 p. m.—Band of a Thousand Melodies.
3 30 p. m.—RCA demonstration hour: Oliver Smith, tenor; Erva Giles, soprano; Merle Johnston, saxophone; Little Symphony, direction Gustave Haenschen
4 30 p. m.—Larry Briers' orchestra
5 00 p. m.—Reports; stock market closing prices and quotations.
5 15 p. m.—Madison Trio
5 45 p. m.—Ivy Scott, soprano
6 00 p. m.—Yoeng's orchestra, direction Paul Tremaine
6 30 p. m.—Gold Spot Orchestra; Carlton Boxill, tenor; vocal quartet; orchestra direction Hans Barth.
7 00 p. m.—The World in Music, Pierre Key
7 15 p. m.—Hotel St. Regis Orchestra
7 45 p. m.—A Week of the World's Business, Dr. Julius [illegible]
8 00 p. m.—Soiree Classique, Alma Kitchell, contralto; Maurice Tyler, tenor; Marilla Kohary, pianist; string quintet
8 30 p. m.—Pickard Family Southern Folk Songs, novelty orchestra
8 45 p. m.—Goldman band concert from New York University campus, Cora Frye, soprano, James Haupt, tenor
10 30 p. m.—When Good Fellows Get Together; male octet; 25-piece concert orchestra, direction George Dilworth
11 00 p. m.—Slumber music, string ensemble, direction Ludwig Laurier

$500.00 in Gold FREE
TOMORROW
Sunday, July 7
and Again Sunday, July 14
A Real Gold Treasure Hunt
GO TO
Nantasket Beach
On Any Steamer Leaving ROWES WHARF on Both Sundays. Secure
A Free Admission Ticket TO PARAGON PARK with Every Boat Ride
THE GOLD IS HIDDEN IN THE PARK in small Manila Envelopes. Just Take Out the Gold and It's Yours. ADDITIONAL AWARDS: If Your Envelope Contains a Green Star and You Came to Paragon Park by Boat—the Nantasket Beach Steamboat Co. Will Give You as an Additional Award a Round-Trip Ticket to Plymouth.
Remember the Dates of This Treasure Hunt — TOMORROW (SUNDAY), JULY 7th, and Again the Following Sunday, July 14th.
Nantasket Beach Steamboat Co.
Frederic L. Lane, Treas. & Gen. Mgr.
All Steamers from Rowes Wharf, Boston

Haines Adds Boxing to His Repertoire

William Haines, who has had to learn football, baseball, golf, polo and even military drill for his roles in pictures, now adds boxing to his athletic accomplishments in "A Man's Man," screen feature at Loew's State next week.

This newest Haines' picture isn't a prize fight story but a satirical romance of Hollywood in which Haines stages, with Sam Hardy, one of the most thrilling fist fights ever seen on the screen. It is with bare knuckles, too, instead of the padded gloves of the prize ring.

COLUMBIA HAS NEW FEATURE

By FRED TOYE
Radio Editor

COLUMBIA brings to the weekly program schedule a new half-hour of operatic selections next Monday night at 8 o'clock. The first program will be devoted to numbers from works of Mozart, Verdi, Wolf-Ferrari and Wagner.

DUNNINGER, vaudeville psychic and illusionist, will commence a series of weekly "Ghost Hours" on WJZ Thursday night at 8.30. In his first program he will attempt to transmit thought by mental radio-telepathy to his audience.

JUST IN CASE you're wondering what has become of Goldie and Dusty, the Gold Dust Twins, these two lads, by name Harvey Hindermyer and Earle Tuckerman, are now masquerading as Oxi and Tony for the Oxiton Company of Boston. They are touring various stations, spending a week or more in each, and in the fall will go on a chain which will include most of the stations they have visited. Lately they have been at WHK, WEAR, WGR, WKBM and WMAK.

WNAC FEATURES

Sunday—3 00, Braves vs. Chicago baseball game; 5, French Trio; 6, Phila. Concert Orchestra; 6 30, Twilight Melodies; 8, La Palina hour; 8:30, Sonatron; 9, Majestic Theater of the Air; 10, Arabesque; 10 30, Around the Samovar; 11, Souvenir; 11.30, Coral Islanders.

Monday—8, Grand Opera Concert; 8 30, Ceco Couriers; 9, Physical Culture hour; 9 30, U. S. Navy Band; 10, Black Flag Boys; 10·30, Night Club Romances; 11 10, Paramount Hotel Orchestra.

Tuesday—8, Joint Recital; 8 30, Flying Stories; 9, Paul Whiteman; 10, Fada Salon hour; 10 30, Story in Song; 11 10, Pipe Dreams; 11 30, Dream Boat.

Wednesday—8, Show Boat; 9, United Symphony Orchestra; 9 30, La Palina Smoker; 10, Kolster Radio; 10·30, Kansas Frolickers; 11, Duke Ellington's Cotton Club Band.

Thursday—7:30, Mac and Lennie; 8 30, U. S. Marine Band; 9, True Detective Mysteries; 9 30, In a Russian Village; 10, Voice of Columbia; 11:40, Paramount Hotel Orchestra.

Friday—7 30, Howard Fashion Plates; 8, Hawaiian Shadows; 8 30, Rollickers; 9, True Story hour; 10, Light opera gems; 10.30, Doc West; 11 10, Martuzzi's Orchestra.

Saturday — 8, Nickel Cinco Paters; 9 30, Temple of the Air; 10, National Forum; 10 30, Paramount Orchestra; 11 40, Martuzzi's Orchestra.

WBZ FEATURES

Sunday—2, Roxy; 3, Friendly hour; 3·30, Metropolitan Theater hour; 4 30, Maestro hour; 5 30, Twilight Reveries; 6 30, Whittal Anglo Persians; 8, Enna Jettick Melodies; 9 45, Baldwin hour.

Monday—7:30, Roxy; 8·30, White House Concert; 9, Thomas A. Edison hour.

Tuesday—6 30, Savannah Liners; 8 30, Michelin hour; 9 00, College Drug Store; 9 30, Dutch Master Minstrels; 10, Syncomatics; 10 30, Freed Orchestradians.

Wednesday—8, Yeast Foamers Orchestra; 8 30, Sylvania Foresters; 9, Flit Soldiers; 9·30, Forty Fathom Trawlers; 10, A. B. A. Voyagers; 10·30, Stromberg-Carlson Sextet.

Thursday—8 00, Lehn & Fink Serenaders; 9, Veedol program; 9 30, Maxwell House Coffee concert; 10, Atwater Kent Dance Orchestra; 10 30, Around the World with Libby.

Friday—7 30, Dixies Circus; 8, Triadors; 8 30, Gillette Blades; 9, Interwoven Pair; 9·30, Philco hour; 10, Armstrong Quakers.

Saturday—6·30, Gold Spot Orchestra; 9, Detroit Symphony Orchestra.

WEEI FEATURES

Sunday—6.15, Face-to-Face with our Presidents; 8, Jenney Concert; 9 15, Atwater Kent.

Monday—8, Firestone program; 8 30, A. & P. Gypsies; 9 30, General Motors Family Party.

Tuesday—7 30, Soconyland; 8 30, Prophylactic program; 9, Eveready Hour; 10, Clicquot Club Eskimos.

Wednesday—7 30, La Touraine Coffee concert; 8, Mobiloil Orchestra; 8 30, Happy Wonder Bakers; 9, Ipana Troubadours; 9 30, Palmolive Hour.

Thursday—7 30, Coward Comfort Hour; 8·30, Broadway Lights; 9, Seiberling Singers; 10, Halsey-Stuart Hour.

Friday—8, Cities Service Hour; 9, Summer Melodies; 9 30, Schrader program; 10, Gossipers.

Saturday—8, Sherry's Orchestra; 9, General Electric Orchestra; 10, Lucky Strike Dance Orchestra.

In New Play

Lillian Taiz is the prima donna in Vincent Youmans' new musical play, "Great Day," coming, July 15, to the Colonial.

Film Futures

JULY 12—
Clara Bow in "Dangerous Curves" at the Metropolitan
JULY 15—
Vilma Banky in "This Is Heaven" at Loew's State.
JULY 22—
Norma Shearer in "The Last of Mrs. Cheyney" at Loew's State

Esplanade Concert

The program for tonight's concert on the Charles River Esplanade, given by Arthur Fiedler and members of the Boston Symphony Orchestra, is as follows:

March, El Capitan	Sousa
Overture, William Tell	Rossini
Solo cello, Joseph Keller	
Waltz, Roses from the South	Strauss
Spring (for strings)	Grieg
Prelude to "The Mastersingers of Nuremburg"	Wagner
Rhapsody, "Espana"	Chabrier
To a Water Lily	MacDowell
Fantasia, Rigoletto	Verdi
Ouverture Solennelle, "1812"	Tchaikovsky

SCREEN CAREER FOR IDEAL GIRL

Fame and fortune on the silver screen may await Miss Isabel Sanchez, pretty 19-year-old Cambridge music teacher, chosen by Roy D'Arcy, the famous screen villain who played a week's engagement at the New B. F. Keith's Theater as his ideal Boston girl.

Miss Sanchez was among the thousands of girls who read of D'Arcy's offer to pick one girl for possible stardom in the Boston Evening American.

At each performance throughout the week, D'Arcy, "the man you love to hate," greeted girls in the main lounge of the theater. He said he would pick one girl to star with him when he makes a series of movies in the fall. Miss Sanchez was his choice.

"I am thrilled over the honor bestowed on me," Miss Sanchez said, when D'Arcy announced his choice and handed the winner a silver vanity case as a memento of her victory. "I had no idea I would be chosen. It gave me a thrill just to meet Mr. D'Arcy, but to win—that is wonderful."

"I chose Miss Sanchez as the ideal Boston girl because of her charm and sweet personality," D'Arcy said after the contest. "She has natural girlish charm that is piquant. She is retiring to the point of shyness, which in these days is charming in any young woman.

"I am very fond of music and Miss Sanchez informs me she graduated from the Boston Conservatory of Music and is a teacher of the piano. I have invited her to Hollywood in the fall for screen tests and believe a career in the movies may be ahead of her. I certainly wouldn't mind playing the part of the villain if she were the object of my attentions."

Swimming Meet Planned for Revere

Revere Beach is on the hunt for additional thrills with which to entertain the thousands.

There are plenty of thrills in the rides, shows and other entertaining features at Revere Beach, but the Chamber of Commerce is seeking an additional free attraction to present during the month of July.

As plans stand at present, there will be a swimming meeting at the new Nautical Swimming Pool Wednesday evening, July 10, at which some of the stars of the acquatic world will appear in swimming and diving events.

Speed boat races are scheduled for Saturdays and Sunday beginning July 20 and plans are under consideration for conducting a Spanish fiesta during an entire week in the month of August.

"HOW THE LIBERAL GOVERNMENT gladly entertained proposals for naval reductions ignored by the Conservative Government" explained in detail by David Lloyd George, former Prime Minister of England, in next Sunday's Boston Sunday Advertiser.

Vaudeville Changes

NEW B. F. KEITH'S—Joe Frisco, comedy dances and impersonations; Ruth Mix, daughter of Tom Mix, with company in "Rodeo Revue"; Jed Dooley and Audree Evans; the Gamby-Hale Girls; Toby Tobias and his Texan Tunesters; Ben Blue, assisted by Vera Brian, and the Personality Boys.

METROPOLITAN—Irene Alberg, golden-haired lass, who won the title "Miss United States" in the recent international beauty contest; a revue, "Pirates of Melody," featuring Smith and Hadley, the Farrar Trio, and the Gamby-Hale ensemble. Ted Claire is master of ceremonies.

COLLAY—Maxon and Wood, equilibrists; Si Wills; Stone and Pillard, Fred Lighter, assisted by Roselle, and the Norman Thomas Quintet of colored musicians and singers.

KEITH-ALBEE—Bert Fitzgibbon, the "Daffy Dill"; Count Bonick and his Aristocrats; Carrie Lillie, the Zieglers and the Comedy Four.

LOEW'S STATE—Joe Fejer's Society Gambols featuring Frances Shelley, Movietone news and other features.

LOEW'S ORPHEUM—Milton Berle in "Good to the Last Drop"; Helen John's Girls in "A Rythmic Revue"; Billy Flynn and Joe Doris; Marshall Montgomery, ventriloquist, and Lucas and Lillian.

WASHINGTON ST. OLYMPIA AND FENWAY—Vitaphone and Movietone vaudeville and other features.

MODERN AND BEACON—All-sound newsreel and a synchronized review; other features.

Summer Prices at Keith's Theater

A new scale of reduced summer prices goes into effect today at the New B. F. Keith's Theater.

Three complete shows are given today and each Saturday, with the matinee tickets for the first two shows being available for the balcony at 35 cents and in the orchestra for 50 and 75 cents. All seats are reserved and can be purchased in advance.

Amusements Amusements

REFRIGERATED OLYMPIA WASH. ST. PHONE HAN. 5735 AND FENWAY MASS. AVE. PHONE KEN 1714 ALWAYS COOL
Now! The SPECTACLE of the AGES HEAR and SEE the colossus of all talking pictures
A STORY OF FLAMING LOVE BLAZING THROUGH ALL ETERNITY!
DOLORES COSTELLO IN NOAH'S ARK
with GEORGE O'BRIEN AND CAST OF THOUSANDS
DIRECT FROM $2 RUN—NOW AT OUR POPULAR PRICES

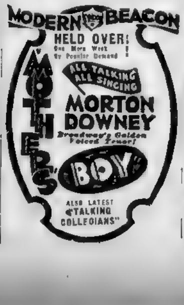

MODERN BEACON HELD OVER! One More Week by Popular Demand
ALL TALKING ALL SINGING
MORTON DOWNEY Broadway's Golden Voiced Tenor
MOTHER'S BOY
ALSO LATEST TALKING COLLEGIANS

LOEW'S ORPHEUM
Cooled by Refrigeration
LAST 2 DAYS
M-G-M Presents The VOICE OF THE CITY WILLARD MACK'S ALL-TALKING DRAMA Latest M-G-M News Fox Movietone News
VAUDEVILLE CASA & LEHN with London Palace Girls LYDELL & HIGGINS In [illegible] JAS. C. MORTON & CO. and OTHERS New "Our Gang" Comedy
NEXT WEEK—FIRST TIME IN BOSTON
BUSTER KEATON
In "Spite Marriage" M-G-M Synchronized Picture and LOEW'S GREAT VAUDEVILLE

BOWDOIN VAUDEVILLE ACTS IN PERSON
HEAR THE GOLDEN VOICE OF RAMON NOVARRO in "The PAGAN"
TIM McCOY in "The BUSH RANGER"
Extra—Official motion pictures of the SCHMELING vs. PAULINO FIGHT shown at 12.30-6.30-8:30 P. M.

COLONIAL THEATRE
Two Weeks Only. Eves. at 8. Mats. Wed. & Sat.
Beginning July 15
Seat Sale Tues.
VINCENT YOUMANS Presents
"GREAT DAY"
A Musical Play of the Southland
Characters and Locale of the Story Conceived by Vincent Youmans
Book by W. Cary Duncan, John Wells and ANNE CALDWELL
Lyrics by Billy Rose & Edward Eliscu
Music by VINCENT YOUMANS
Staged by Edgar MacGregor
Dances by Charles Davis
Choral Singing Directed by Will Marion Cook and Russell Wooding
with LILLIAN TAIZ
CHARLES PURCELL JACK HAZZARD
MILLER & LYLES CORA GREEN
60 JUBILEE [illegible] ALL STAR CAST GORGEOUS GIRLS COMPANY EXCEEDS 150
Augmented Orchestra Under the Direction of Paul Lannin

KEITH-ALBEE BOSTON THEATRE ENTIRE NEW SHOW TODAY
WARNER BAXTER-LOIS MORAN
IN THE ALL-TALKING SENSATION
'BEHIND THAT CURTAIN'
HERE'S A SPECTACULAR STORY—CRAMMED WITH THRILLS, SUSPENSE AND ROMANCE
ON THE STAGE R-K-O VAUDEVILLE STARS HERE IN PERSON
BERT FITZGIBBON "THE NUT"
COUNT BONICK and his ARISTOCRATS of SONG, DANCE and MUSIC—CARRIE LILLIE, "The Personality [illegible]"; WILSON and CROWLEY in a [illegible]—MISS ZIEGLER and PARTNER

LOEW'S STATE
Mass. Ave. at Norway St. Contin from 12 30 P. M.
Metro-Goldwyn-Mayer Presents
A 100% TALKING TRIUMPH
"THE IDLE RICH"
With BESSIE LOVE—CONRAD NAGEL
FOX MOVIETONE NEWS
On the Stage: Roxy Gang World Famous Radio Artists
Also—MOSS and FRYE
MATS. 30c—EVES. 40c and 50c Excepting Sat. Eves. Suns. and Holidays
NEXT WEEK WILLIAM HAINES
In "A MAN'S MAN" with JOSEPHINE DUNN
A Metro-Goldwyn-Mayer Sound Picture and USUAL GREAT STAGE SHOW

THE REFRIGERATED SCOLLAY SQ.
FIRST BOSTON SHOWING
"The WOMAN FROM HELL" with MARY ASTOR
STARTS AT 10 A. M. VAUDEVILLE MOLLIE WEST & McGINTY
NEXT WEEK DAVEY LEE & RIN TIN TIN "FROZEN RIVER"

NORUMBEGA
Free Act Roberta's Circus At 3 & 10 P. M.

Netoco GLOBE 100% TALKING!
Maurice Chevalier in "INNOCENTS OF PARIS"
Also "THE BRIDGE OF SAN LUIS REY"

Amusements Amusements

He Talks and Sings for the first time
Adolphe MENJOU IN "FASHIONS IN LOVE"
Featuring Two Outstanding Artists FAY COMPTON and MIRIAM SEEGAR
in a smart, sophisticated comedy-drama brimming with humor, sparkling with wit!
GUY HARRISON and the GRAND ORCHESTRA
Doors Open at 10 15
ON THE STAGE
TED CLAIRE "THE JOY BOY"
AND THE BAND in "PIRATES OF MELODY" REVUE
A Publix Stage Treat Featuring the Stars
SMITH & HADLEY—LAUGH-MAKING DUO DE LUXE
JOE FONG—JIMMY DUNN—THE FARRAR TRIO—THE GAMBY-HALE DANCING GIRLS
A Real American Queen of Pulchritude
"MISS UNITED STATES" in PERSON
The Macfadden Girl—National Beauty Crown Winner
Coming Friday CLARA BOW Richard Arlen
METROPOLITAN

NOW AT NEIGHBORHOOD THEATRES

ALLSTON
ALLSTON Stadium 0516 — Doris Hill in "THE STUDIO MURDER MYSTERY" An All Talking Picture. Singing and Talking Presentations. Talking News Events. Performances 2 and 8
REFRIGERATED CAPITOL COMMON AVE. PUBLIX — Grant Withers-Betty Compson in "THE TIME, THE PLACE AND GIRL" Hear Ramon Novarro Sing in "THE PAGAN" Reserved Seats. Call Aspinwall 0225 0226

CAMBRIDGE
REFRIGERATED CENTRAL SQUARE PUBLIX — 2 Talking Pictures. Dorothy Mackaill in "TWO WEEKS OFF" "HOLE IN THE WALL"
HARVARD NO. CAMBRIDGE — All Talking and Singing "ALIBI" LEILA HYAMS in "THE FAR CALL"
The PORTER NO. CAMBRIDGE — Leatrice Joy in "THE BELLAMY TRIAL," a Talking Sensation. Ken Maynard in "THE GLORIOUS TRAIL" "THE TRAIL OF '98," Sound Picture
UNIVERSITY PORTER 4580 HARVARD SQ. — 'Thru Different Eyes' ALL TALKING PICTURE. MILTON SILLS in 'Love and the Devil'

CHARLESTOWN
HOLLYWOOD THEATRE CHARLESTOWN — A TALKING PICTURE CORINNE GRIFFITH in "THE PRISONERS," Tom Mix in "The Big Diamond Robbery." Sat. China Nite. A Piece of Chinaware Given Away to Every Lady Att. Eve. Perf. Wanted—100 Girls to Enter Hollywood Beauty Contest. Apply at Box Office
THOMPSON SQUARE THEATRE — "CONQUEST" a Talking Picture "THE PAINTED TRAIL"

CHELSEA
PUBLIX OLYMPIA CHELSEA Always 70° — Richard Arlen Mary Brian in "THE MAN I LOVE" An All Talking Picture. Talking Units. Olympia Sound News. Wed., "Trial of Mary [illegible]"

DORCHESTER
CODMAN SQ. Talbot 4046 — Lon Chaney in Where East Is East. Monte Blue in "NO DEFENSE"
DORCHESTER THEATRE Geneva 9700 — Karl Dane-Martha Sleeper in "The Voice of the Storm." Hoot Gibson in "The Lariat Kid" Gift Nite
PUBLIX FIELDS COR. DORCHESTER — On the Stage Bathing Beauty Revue Direction of Doton & DePetre Studios. 100% All Talking Picture "ALIBI"
Netoco MORTON — All Talking WALTER HUSTON in "Gentlemen of the Press" TALKING SUBJECTS Shows 12, 3, 7, 9

DORCHESTER (CONT.)
REFRIGERATED STRAND PUBLIX — Maurice Chevalier in "Innocents of Paris" "Hole in the Wall" with All Stage Star Cast. Talking Short Subjects. Cooled by Refrigeration. [illegible] 1675

GROVE HALL
Netoco SHAWMUT — All Talking, Singing EDDIE DOWLING in "The Rainbow Man" TALKING ACTS Gift Nite. Show 12-3-7-9

JAMAICA PLAIN
Netoco JAMAICA — See and Hear Eddie Dowling in the 100% Talking, Singing, Dancing Hit "The Rainbow Man" Other attractions. Mat. 1 30 5 30 Children 10c Eves 7 to 11

MALDEN
GRANADA MALDEN — "INNOCENTS OF PARIS" With Maurice Chevalier. [illegible] Special All Talking Short Subject
STRAND MALDEN — Two Talking Features "A DANGEROUS WOMAN" Baclanova, Clive Brook. "STOLEN KISSES" May McAvoy. Talking Comedy News

ROSLINDALE
Netoco RIALTO — Cooled by Typhoon. 100% Talking Dancing Musical Hit Eddie Dowling in "The Rainbow Man." Vitaphone Acts. Mat. at 2 Eves 7-11

ROXBURY
Netoco DUDLEY — John Gilbert in "DESERT NIGHTS" Tom Santschi in THE ISLE OF LOST MEN
Netoco RIVOLI — The All Talking, Singing Sensation Eddie Dowling in "THE RAINBOW MAN" Vitaphone Acts. Cont. from 1 P. M.

SOMERVILLE
PUBLIX STRAND UNION SQUARE — All Talking Picture George Bancroft in "The Wolf of Wall St." Tom Mix in "KING COWBOY" Next Week Whoopee Week

SOUTH END
NATIONAL THEATRE HAN 2850 — A Talking Singing Picture Clara Bow in "WILD PARTY" Victor McLaglen in "STRONG BOY" 4—Big Time Vodvil Acts—4

WALTHAM
Netoco CENTRAL SQUARE — All Talking Program The 4 MARX BROS. in "THE COCOANUTS" Also Claudette Colbert in "THE HOLE IN THE WALL." Cont. 1 11 P. M.
Netoco EMBASSY WALTHAM — Lon Chaney in "Where [illegible] Is East." Synchronized. Final Co-Starring of Dorothy Mackaill and [illegible] Mulhall in "Two Weeks Off" Synchronized with Talk. Free Drinks and Cigarettes. Free Auto Parking.

THE THIMBLE THEATER

By Segar

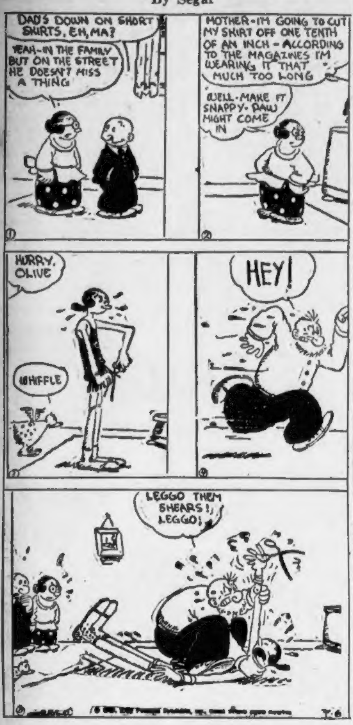
DAD'S DOWN ON SHORT SKIRTS, EH, MA?
YEAH-IN THE FAMILY BUT ON THE STREET HE DOESN'T MISS A THING
MOTHER-I'M GOING TO CUT MY SKIRT OFF ONE TENTH OF AN INCH-ACCORDING TO THE MAGAZINES I'M WEARING IT THAT MUCH TOO LONG
WELL-MAKE IT SNAPPY-PAW MIGHT COME IN
HURRY, OLIVE
WHIFFLE
HEY!
LEGGO THEM SHEARS!, LEGGO!
7·6

KRAZY KAT

By Herriman

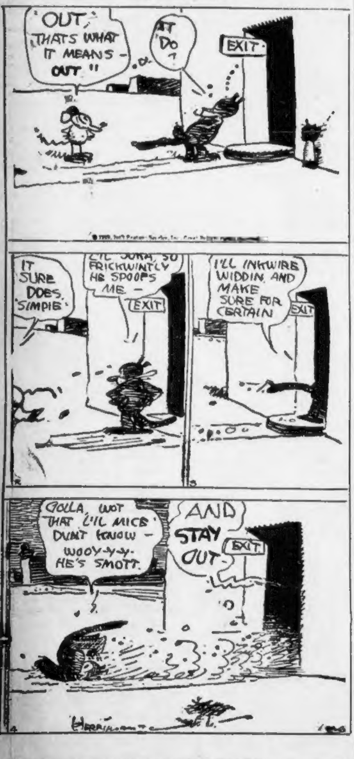
'OUT,' THAT'S WHAT IT MEANS - OUT"
IT DO ?
EXIT
IT SURE DOES, 'SIMPIE'
LI'L JUNA, SO FRICKWINTLY HE SPOOFS ME —
EXIT
I'LL INKWIRE WIDDIN, AND MAKE SURE FOR CERTAIN
EXIT
GOLLA, WOT THAT L'IL MICE DUNT KNOW - WOOY-Y-Y. HE'S SMOTT.
AND STAY OUT
EXIT
HERRIMAN

Kabibble Kabaret—By Hershfield

Registered U. S. Patent Office—Copyright, 1929, International Feature Service, Inc.

DEAR MR. KABIBBLE,

CAN MARRIAGE EXIST WITHOUT LOVE?

=G. T.

NO = BUT IT'S NOT MISSED UNTIL SOME LAWYER COMES TO VISIT.

7-6

BRINGING UP FATHER

Jiggs Walks Home

By George McManus

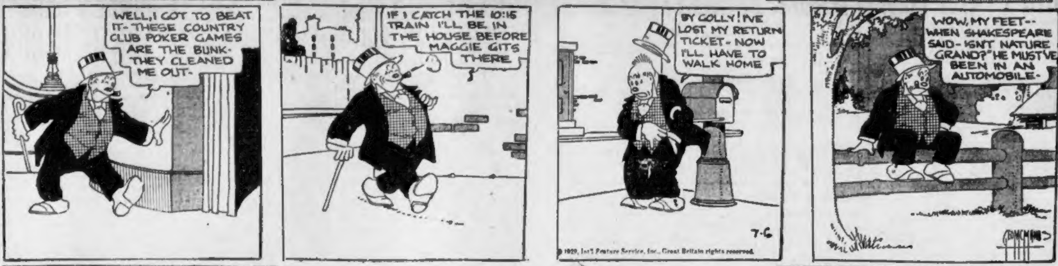
WELL, I GOT TO BEAT IT-THESE COUNTRY CLUB POKER GAMES ARE THE BUNK-THEY CLEANED ME OUT-
IF I CATCH THE 10:15 TRAIN I'LL BE IN THE HOUSE BEFORE MAGGIE GITS THERE
BY GOLLY! I'VE LOST MY RETURN TICKET-NOW I'LL HAVE TO WALK HOME
WOW, MY FEET--WHEN SHAKESPEARE SAID-ISN'T NATURE GRAND?" HE MUST'VE BEEN IN AN AUTOMOBILE-
7·6
© 1929, Int'l Feature Service, Inc., Great Britain rights reserved.
McMANUS

VANILLA and the VILLAINS

An Old Shell Game

By Don Herold

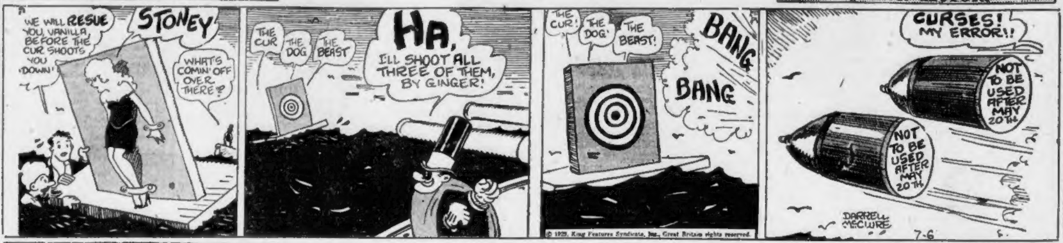
WE WILL RESUE YOU, VANILLA, BEFORE THE CUR SHOOTS YOU DOWN!
STONEY
WHAT'S COMIN' OFF OVER THERE?
THE CUR
THE DOG
THE BEAST
HA, I'LL SHOOT ALL THREE OF THEM, BY GINGER!
THE CUR!
THE DOG!
THE BEAST!
BANG
BANG
CURSES! MY ERROR!!
NOT TO BE USED AFTER MAY 20TH
NOT TO BE USED AFTER MAY 20TH
DARRELL McCLURE
7·6
© 1929, King Features Syndicate, Inc., Great Britain rights reserved.

POLLY AND HER PALS

Paw Can't "Ride" Ash for This Suggestion

By Cliff Sterrett

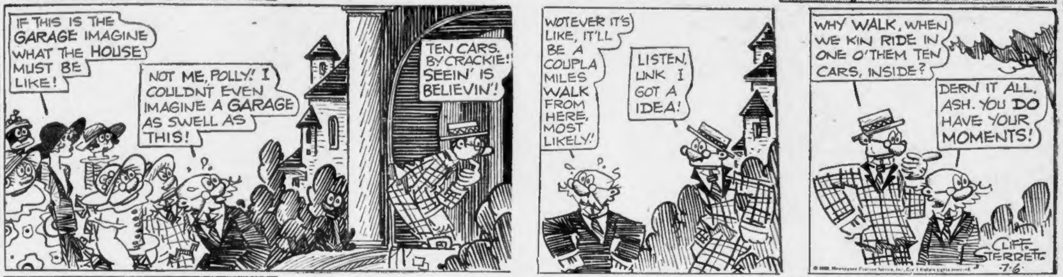
IF THIS IS THE GARAGE IMAGINE WHAT THE HOUSE MUST BE LIKE!
NOT ME, POLLY! I COULDN'T EVEN IMAGINE A GARAGE AS SWELL AS THIS!
TEN CARS. BY CRACKIE! SEEIN' IS BELIEVIN'!
WOTEVER IT'S LIKE, IT'LL BE A COUPLA MILES WALK FROM HERE, MOST LIKELY!
LISTEN, LINK I GOT A IDEA!
WHY WALK, WHEN WE KIN RIDE IN ONE O'THEM TEN CARS, INSIDE?
DERN IT ALL, ASH. YOU DO HAVE YOUR MOMENTS!
CLIFF STERRETT 7·6

ABIE THE AGENT

Gastronomic Accuracy

By Hershfield

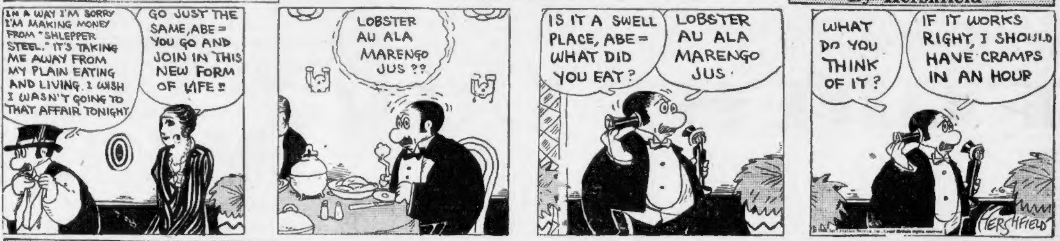
IN A WAY I'M SORRY I'M MAKING MONEY FROM "SHLEPPER STEEL." IT'S TAKING ME AWAY FROM MY PLAIN EATING AND LIVING. I WISH I WASN'T GOING TO THAT AFFAIR TONIGHT
GO JUST THE SAME, ABE = YOU GO AND JOIN IN THIS NEW FORM OF LIFE !!
LOBSTER AU ALA MARENGO JUS ??
IS IT A SWELL PLACE, ABE = WHAT DID YOU EAT?
LOBSTER AU ALA MARENGO JUS.
WHAT DO YOU THINK OF IT?
IF IT WORKS RIGHT, I SHOULD HAVE CRAMPS IN AN HOUR
HERSHFIELD

BARNEY GOOGLE

Gangway!

By De Beck

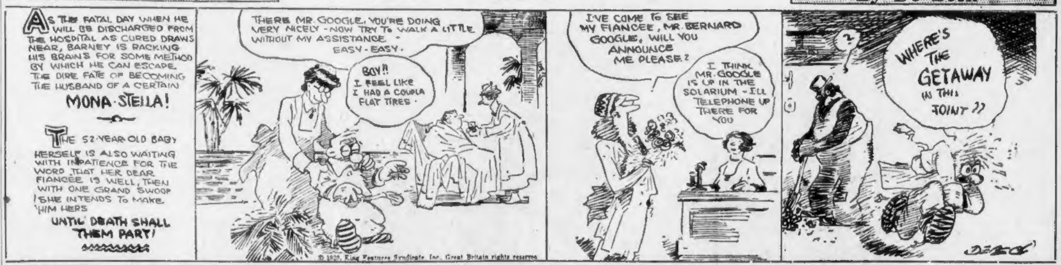
AS THE FATAL DAY WHEN HE WILL BE DISCHARGED FROM THE HOSPITAL AS CURED DRAWS NEAR, BARNEY IS RACKING HIS BRAINS FOR SOME METHOD BY WHICH HE CAN ESCAPE THE DIRE FATE OF BECOMING THE HUSBAND OF A CERTAIN MONA STELLA!
THE 52-YEAR-OLD BABY HERSELF IS ALSO WAITING WITH IMPATIENCE FOR THE WORD THAT HER DEAR FIANCEE IS WELL, THEN WITH ONE GRAND SWOOP SHE INTENDS TO MAKE HIM HERS UNTIL DEATH SHALL THEM PART!
THERE MR. GOOGLE. YOU'RE DOING VERY NICELY - NOW TRY TO WALK A LITTLE WITHOUT MY ASSISTANCE - EASY-EASY.
BOY!! I FEEL LIKE I HAD A COUPLA FLAT TIRES.
I'VE COME TO SEE MY FIANCEE, MR. BERNARD GOOGLE, WILL YOU ANNOUNCE ME PLEASE?
I THINK MR. GOOGLE IS UP IN THE SOLARIUM - I'LL TELEPHONE UP THERE FOR YOU
WHERE'S THE GETAWAY IN THIS JOINT ??
© 1929, King Features Syndicate, Inc. Great Britain rights reserved
DE BECK

SKIPPY

An Overworked Vocabulary

By Percy Crosby

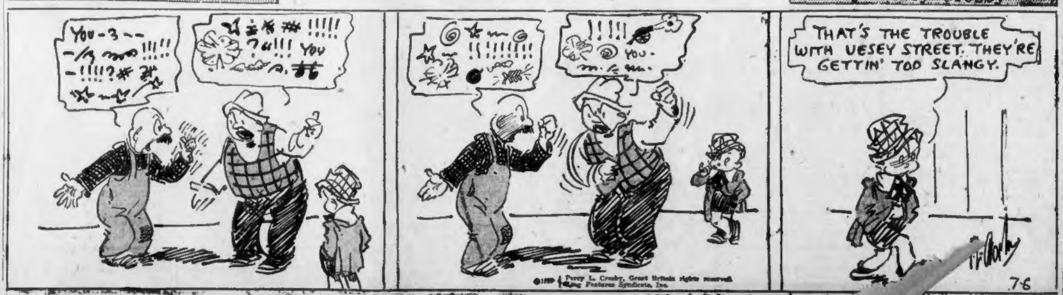
YOU-3 -- !!!!! -!!!!?
?4!!! YOU !!!!!
!!!!!!!!
!!!!! YOU-
THAT'S THE TROUBLE WITH VESEY STREET. THEY'RE GETTIN' TOO SLANGY.
©1929 Percy L. Crosby, Great Britain rights reserved King Features Syndicate, Inc.
7·6

By Best-Known Authors

EVERY day the American publishes two thrilling and interesting stories by authors of recognized standing. Here you can find the latest serial fiction published in generous installments each day. One runs through the six days of the week, to be followed by a fresh one on every Monday.

Fiction Page

This Day in Our History

GENERAL JOHN BURGOYNE captured Fort Ticonderoga for England on July 6, 1777. The Americans, who were in possession of the fort at the time, were forced to evacuate the day before because Burgoyne's force was largely superior. They retreated in good order and joined main army.

"IT TAKES A MAN"

by Elizabeth McFadden

Six-Day Story of Millions and Triumphant Love

VERT advanced into the circle of light shed by the lamp at the piano. He was in a triumphant mood. Evidently events were moving to his satisfaction.

"Why the funeral gloom, dear lady?"

"I prefer it."

"Good for you, have it so!" Vert was in no mood to quarrel. "Did you fix things with the Old Bird?"

"I did. You move in tomorrow. What else do you want?"

"That woman detective to act as my maid. That one you said you could get. The oldish woman. I must have her for a chaperon. And she can keep an eye on Mary West—and tattle to her about what I'm doing to her husband."

"Look out, my lady, if you think you can get Diccon away from Mary West."

"He's ready to eat out of my hand. He fell for my psychic stunt. Remember? The one I worked on Mynas? And others? Umhum! 'Feeling' him call me! When we leave here tonight he'll call me back. They always do. It tickles their vanity."

"Look here, Carlotta," said Vert, "when we get our share of the loot, here, I want just one thing, and that's to marry you. I don't mind your flirting with Diccon West—since that's a part of the game—but you're in this deal with me—remember that!"

She smiled. "When I am Mrs. Diccon West," she said to herself, "you can blackmail me all you like, till then—" She leaned toward him, her lovely face a study of innocence and sincerity. "Cyrille, you know I am with you, heart and soul."

"Good!" He smiled back. "I trust you," he said aloud, and added mentally, "as far as I can see you."

There was a moment's pause. His mind reverted to the problems of their scheme.

"Did you find out whether the child really is yours?"

She shook her head.

"They wouldn't admit it to me, if it were. You know I very much doubt if it is my baby. I don't think my dying wisp of a thing could have lived. I'm not at all convinced that you didn't leave it on the chair and let it go down with the flood."

"Go look at it," suggested Vert.

Carlotta rose. There was a gleam in her eye.

"Where are Ma and Pa?" she asked.

Vert strolled over to the door leading to the library and listened. Then he came back. He gestured toward the next room and made one word with his lips.

"Talking."

Carlotta motioned him toward the piano stool.

"Play something. They'll think I'm still here with you."

He nodded and took her place.

She reached the foot of the stairs. Stevens stood before her.

"Did you want something, Madam?" he asked.

"Mrs. West said I might fix my hair at her dressing-table."

"Oh, yes, Ma'm the first door to the right at the head of the stairs."

Carlotta gave him a radiant smile.

"And I want to just peep at the wonderful baby, may I?—I won't wake her."

"I think you had better ask Mrs. West."

"Perhaps I had."

She flitted swiftly up the stairs. . . .

In the library, Diccon had caught Mary's hand, and led her to a distant corner.

"Mary, I don't know what got into me back there. She asked me to kiss her, as a token of friendship, and I didn't like to offend her."

Mary slipped her arms around his neck.

Diccon drew her close.

"I thought maybe you were angry with me?"

Mary's answer was a caress.

"I didn't take care of that woman for ten days without learning to know her type," she answered. "She's a remorseless siren."

"I only want to keep friends with her for Betty's sake," Diccon explained. "She talked very decently. Said all she wanted was to take her baby and go away where Vert couldn't find her. She's afraid of him."

Mary laughed. A hard little laugh.

"She used to be afraid of her husband. Now it's Vert. A bid for sympathy."

"She made me feel sorry for her. Mary, I thought if we could separate Vert and Carlotta, deal with them differently and then persuade her to go away and leave us the baby. Don't you see?"

"I don't believe that's what she means to do," answered Mary. "I think she's after something quite different."

"What?"

"I don't know yet. Listen! Isn't she at the piano. That's another touch altogether. I wonder what she's doing?"

"What could she be doing?"

"Diccon, I don't trust her—not to harm the baby. She tried to kill it once, remember."

"To get rid of it, but—surely you don't think she'd—?"

"I don't know, but—" Mary moved swiftly toward the door to the hall.

Diccon followed her.

"Where are you going?"

"Just up to see that the baby's all right."

Mary went quickly into the hall and up the stairs. At the landing she came on Stevens in an attitude of listening.

"Stevens! What?"

"The lady, Madam, said you had directed her to your room to arrange her hair. And she asked for the nursery. I was just wondering whether she would like to have me send Marie to her."

Mary nodded quietly.

"I'll see what she needs, thank you, Stevens."

She went swiftly up the remaining flight, turned to the child's room and paused in the doorway. She had come so quickly, so quietly, that Carlotta bending over the baby's bed had not heard her.

A shaded night-lamp stood on the stand beside the bed and Carlotta had picked this up and held it close to the child's face, studying the features with an eager eye. Hate stood in her own face—hate and a leering satisfaction. Once she nodded her head as though convinced. Then she replaced the lamp and fumbled her way toward the lighted rectangle of the doorway.

She did not see Mary in the shadow, till she was almost on her. Mary reached out a cold hand and touched her bare arm.

"Won't you come into my room."

"Thanks," said Carlotta, and followed Mary into the latter's bedroom. Mary closed the door. Then she faced her rival.

"I want a quiet word with you," she said. "I want to know what you came here for, Thingumbob?"

Carlotta perched herself gaily on the arm of a chair. Her tone was insolent.

"Is that so, 'Thingumbob'? I thought your name was 'Stella'. Well, I want my baby."

"She isn't your baby. She's mine. Mine!"

"She's the image of me," replied Carlotta quietly. "Ah, you've seen it. Others will see it, too, as she grows older."

"I know that you really do not want her. You just talk so to try to get the upper hand of me. Besides, I've given her her life a thousand times. I've nursed her and loved her into health and strength. She's mine."

But Carlotta's voice was silvery.

"Yours, eh? The jury won't see it that way."

"The—jury?"

WHAT HAS GONE BEFORE

Diccon West, son of a multi-millionaire, marries a girl in his father's office. The latter gives him $5000 and turns him out. Diccon loses his money and has to go to work as a laborer. He meets a smooth adventurer named Cyrille Vert. Some time later Vert hears of the elder West's death and learns Diccon is the son. He hunts him and Mary up in their shabby quarters on the river front in Cincinnati, reads the will and suggests they palm a child off as their own in order to inherit the estate. Otherwise they will get nothing. Mary has taken in a young wife who reminds Diccon of a girl he once knew. She gives birth to a sickly child. Mary takes care of her; a flood comes and the girl appears cold and dead. They flee, taking the baby with them. They tell Stephen Landor, the trustee, that the child is theirs and he accepts the statement. They go to Westlands, the West country estate to live, but Landor makes it clear that no money will be paid them and that they are really living on the bounty of the child. Vert turns up and having saved the child's mother, deduces the baby's parentage. He threatens Diccon with exposure and says he'll bring the baby's mother to prove his case. Diccon goes to work on the farm as a farmhand determined to succeed. Meanwhile Vert after a long search runs across the girl whom Mary had befriended. Diccon grows to love the baby and shudders at the thought of Vert's possible appearance. The latter keeps his word and comes with the baby's mother, whom Diccon recognizes as Carlotta Catell, a girl he had known in Cambridge, ostensibly to rent a cottage on the estate but really to blackmail the two. Carlotta tries her charms on Diccon.

(Now Go On With the Story)

"Yes. The jury. What chance will you have with the jury when I stand with my child in my arms and tell them the story of that night you left me?"

"You—you wouldn't dare—take it before a court!"

"Oh, wouldn't I? Stealing a child is punishable by law. People get sent to states prison for that, Thingumbob. And you—" the silver tones deepened and hardened—"you came here with it and based your claim to the West fortune on the lie that the child was your own. A few more years in prison for that."

"Carlotta! What do you want? Why must we quarrel over this thing!"

"Ah, now you're getting sensible."

"Tell me what you want!"

"I want to stay here."

"What will you take to go?"

Carlotta met her with a direct businesslike air.

"What have you got to give?"

Mary thought of the three thousand dollars laid up in the bank, of Diccon's present salary, of the increasing bonus—

"I could give you enough to let you live—simply. We could save now Diccon is working."

Carlotta laughed.

"Imagine me—living simply." She stretched her luxurious body and glanced down at the wealth it represented, the gowns, the jewels, the exquisite care and grooming. Then she surveyed the room around her.

"What do you want?"

Carlotta rose to her feet. Her answer came sharp and savage.

"I want everything!"

"Everything?"

"I want money, yes! But not as you think. To be paid off like a servant. Set adrift! Oh, no! I want the money. Everything!"

"You mean—the capital? The West money?"

Carlotta nodded affirmatively.

"But that belongs to the baby!"

"Right!—And goes with the baby! I'll take care of it for her. I want the baby, too!"

* * *

Diccon had stood for a moment in the hall listening to the voices of Mary and Carlotta till they were silenced by the door that closed behind them. Then he went back to the drawing-room where a little wood-fire burned in the open grate. He had a sense of relief.

He fell to pacing back and forth then he went to the door of the music-room, swung it open, and looked in.

Vert turned at the sound with a look of relief. Diccon grinned at him amiably. He no longer felt afraid of Vert.

"When you get done expressing your soul," he said, "come into the drawing-room and have a cigarette."

"Thanks, I will," cried Vert, leaving the piano with alacrity. "I was just killing time, I didn't know where you all were."

Diccon led the way back to the fire. His mind was busy on the probable amount of cash necessary to buy off this fellow.

As Diccon seated himself on the opposite side of the hearth he eyed Vert with interest. "The Glossy One" had changed in the last two years grown stouter. He looked flabby, less well-groomed.

"I'm going to settle down for a long stay here," he remarked lazily.

"A long stay?" echoed Diccon. "How long?"

Vert flicked his cigarette ash on the rug, ignoring the receiver which stood at his hand.

"It depends somewhat on—other people," he confided, "on Miss Catell, for one. Personally, I'd like to go to California for the winter. All I want is a snug villa in some millionaire's row, Carlotta as chatelaine, and—plenty of ready cash from some regular source to meet my expenses. Give me that combination and I'd be as peaceful as an old horse. Women could drive me, babies crawl about my feet."

Diccon's gaze hardened. Did he mean that as a reference to the baby?

Vert saw the change of Diccon's expression and interpreted it correctly. Here was a point he could yield. He continued:

"Not that I care to have babies crawling under my feet. I'm not a family man. My paradise would be just as complete—more so in fact—without any little fairy in it. Of course, Carlotta might have ideas in that subject—I think," he concluded with bland significance, "She would be guided by me in such matters. You know," he added quickly, glad of a chance to get it said, "Carlotta and I are going to be married."

"Really?" said Diccon.

Diccon stared at the fire. This, then, was the ultimatum.

"What say?" queried Vert, edging close in his big chair.

"You know I haven't the money to give you," whispered Diccon.

Vert lifted his eyebrows. "My dear Diccon," he protested. "I wasn't dreaming of asking you for any help."

Diccon did not even trouble to answer this. He knew Vert, now.

The latter sent Diccon a shifty grin.

"What becomes of all the cash?"

"What do you mean?"

"The income from the five million willed to the baby."

"Oh, that's in Landor's hands for re-investment, I believe. He never speaks of it to me."

"You must increase your income, Dicky. "It's selfish to think only of your own needs."

Diccon sat silent.

"Besides," continued Vert, "it is highly un-American to go on building a colossal fortune generation after generation. The Old Bug—I refer to the gentleman who dined with us—the Old Bug probably spends some five thousand out of an income of —shall we say— fifty times that. The rest is just balling up, balling up—for what—Little Bright-Eyes in her crib? Bah!"

Diccon found himself on his feet, a white-hot murderous anger seeping through his veins and muscles. His arm rose for the smashing blow he ached to let fall on that face—but Vert had leaped from his chair in time, ducked, scrambled, shoved the chair between them, and stood behind it—white, startled.

"Get out of here," breathed Diccon.

He pointed toward the door and Vert, who preferred to argue with men not temporarily insane with rage, turned and walked warily out into the hall. He sighed with relief when he found himself in the company of Stevens.

A week! Diccon and Mary went about their usual ways. A week of endless slow torture. The day following the visit of Vert and Carlotta, they had telephoned to Landor that their plans were changed and they would not want the house. Landor had called up Diccon and told him, amused at their inconsequence. Then—silence.

Never had the baby seemed so dear to Diccon. Her sweet ways, her dependence on them, the gay humor of her pranks, the promise of her sturdy little person, made her increasingly beloved.

He would guard her. With every atom of his strength. He loosed Thor, the police dog and brought him to the house. From that day on, Thor slept across the threshold of the nursery.

A week passed . . . then . . .

Monday night came again. Diccon went heavily up the stairs in search of Mary. He found her in the nursery, Betty on her way to bed, crowing in her arms. His face was charged with excitement, but his manner was controlled.

"Where's Hilda?"

"In the sewing-room, mending Betty's things. Dick, what's the matter?"

"Take the baby to her. Come into our room. I want to talk to you, and brace yourself for bad news. They've come back."

"At the station, with Landor! I was passing in the spring wagon with the feed—as the evening express came through—I don't think they saw me. And I got a letter at the post office on the way up from the detective. He said Vert and Carlotta got married last week after they left here. We can't separate their attacks now. They'll be together against us!"

"They're coming here, now!" Mary put her hand to her eyes. She stood a moment, swaying as though half-fainting.

Diccon was staring at two men evidently waiting. For a moment she thought they were Vert and Landor, then they moved out of the shadow and a light fell on their faces.

"Can you make out who they are?" asked Diccon.

Mary's eyesight was keen.

"One of them is that Ed. Walling who came to see you that time the horse was stolen."

"I thought so! They're from Yeaman's office." His face quivered as though he had been dealt a blow.

"Yeaman's office."

"The county sheriff. They're—deputies. Landor's ordered them here!"

"What for?—Diccon!"

"It looks as though they haven't evidence enough to just—get out a warrant against us—but want them here if—they can get the evidence. You have to give Yeaman real proof before he can make an arrest."

"What—shall we say?" she whispered. "What shall we do?"

"Fight!" cried Diccon with savage force. "Fight it out to the finish. It isn't just a question of you and me now. It isn't a question of right or wrong. Not now! I'll settle all that with Landor later. It's the baby! Our keeping her!"

"What shall we say?"

"Say what we told Landor first. She's ours. Our own flesh and blood. Their claim is a cooked-up story. To laugh at! Listen, Mary! Keep your mind on the baby. Think of her—how dear she is—how helpless—are we handing her over to them—to be slung around cheap hotels—to die—as you know she would?—Our Betty!"

Mary's look answered his challenge.

The car stopped at the front door. The bell rang. They could hear Stevens in the hall below.

"I'm all right," said Mary. Her voice was full, quiet. "Let's go down. I can do it now."

Together they descended the stairs.

As the motor that brought Vert and the others from the station passed the iron gates of Westlands, a man who had evidently been stealing a ride slipped off the back of the car and crept away in the dusk into the screen of shrubbery. A little grey wiry man he was, with something furtive in his every movement. Softly he worked his way near the house, pausing occasionally to listen. No footsteps. No barking of dogs. Heartened by the profound silence, he crept nearer.

Copyright, 1929, by Elizabeth McFadden. Distributed by King Features Synd., Inc.

To Be Concluded Monday.

FOREST LOVE

by Hazel Livingston

What Has Gone Before

Nancy Hollenbeck, though young and beautiful, is poor. Her mother, of a socially accepted family, married a poor man. She warns Nancy against this "mistake." Nancy, becoming cynical, gives up handsome Mat Tully and begins an affair with Jack Beamer, married to wealth. He plans to divorce his wife and marry Nancy. On a trip to Yellowstone, Nancy meets Roger Decatur, a ranger, who falls in love with her. Nancy tells him she will only marry for wealth. She prepares to leave the mountain camp and rejoin her Aunt Ellie and sister Louise at the valley hotel. On a hike with Roger he declares his love and Nancy admits her love for him.

(Now Go On With the Story)

CHAPTER 14

THE car was all ready, plenty of oil and gas, tires tested, luggage neatly packed. Essie and Gladys were sitting in the back seat, mannish straw hats straight on their heads, feet firmly planted, waiting. Mrs. Porter was also waiting.

For the second time in ten minutes, Mr. Porter lifted the hood and looked at the engine. He seemed loath to start. "Well, I guess it's all right. We can go now," he said.

"All right! Of course it's all right!" his wife snapped. She glared at him, suspicion in her china blue eyes. "I told you that before you looked. Why shouldn't it be all right, a fine engine like that? And if you're holding up our whole trip for that Nancy Hollenbeck you got a long wait, Herman, and the girls and I will go inside again. You needn't think she'll come say good-bye. Not that one. We ain't society enough for her. But a tough hostler—"

"Ranger, mama," Gladys corrected.

"Anyhow, a common ranger is good enough. Such ideas. I was opposed from the first. Why can't you girls be company for each other? Always wanting others, and what for? Whenever it's strangers, it's just the same. Didn't the neighbor kids break that pink tea set Uncle Ben brought from New York last winter? Real genuine Haviland china it was, and that bottle of German cologne the same way—smashed, the first thing—"

"Mama, dear, that was years ago—"

"Always the same. Always getting imposed on, this family. I hope this teaches you a lesson. When I see Mrs. Watson again I'll have something to say—"

"Mama, please—"

"Mama, you don't care how you hurt us!" Elsie was close to tears. "I don't care, it is a shame the way that girl treated you. Like dirt. I am going to speak my mind to Mrs. Watson. Yes, I am. I mean it. My conscience wouldn't let me do any different. If it was one of my girls I'd expect her to do it by me!" Mrs. Potter's flowery toque wobbled on the back of her head, two bright spots burned in her cheeks.

"So, so," Mr. Porter murmured, with a last, lingering look toward the canvas cabins from which he had been momentarily expecting Nancy to emerge. But she was not in sight, so he stepped on the starter, and blew a long, melodious farewell on the horn, effectively drowning out further conversation.

The Porters, rid of their unappreciative guest, were on their way.

* * *

"Love at first sight," Roger was murmuring, and the way his voice broke on the words made Nancy's eyes brim afresh, and the pounding start again in her heart. "I thought it was a joke—I didn't know it ever happened, but my dear it does—it does—"

She lifted her head from his shoulder, and began to rub a dingy powder-puff rather futilely over her pink nose. "I know—it's t-terrible. But we'll get over it."

"Get over it?" he echoed, laughing, but she did not laugh. She was crying again, helplessly. His two hands gripped her shoulders, roughly. "Look here, girl, what are you saying? Who's going to get over it?"

"B-both of us," said Nancy, and laid her wet face against his coat sleeve again.

"Are you crazy? Of course we won't get over it. Why—I—I love you. You said you loved me—"

"I do—I do. I'm just m-mad about you. But I've got to go right back to the Awahnee Hotel, and I'm going to go on being engaged to—to my friend—and some day we'll both laugh about this and—"

"Laugh! God!"

"After we have got over it, I mean—"

"Nancy Hollenbeck, you ARE crazy!"

"No, I'm not. But I would be if I didn't go on with my engagement. I mean I have to—I promised—"

"Rot! You can't give up a man you love for one you don't!"

"Yes, I can. I already did. I was awfully in love with a boy, but I put him right out of my mind—or almost—"

She had her head back on his arm again, pressing her cheek tight against the rough cloth, so that half her words were lost, and he had to guess at them. "Roger, dearest, it would be the most awful thing in the world for you if I did marry you. I'd be an awful wife for a poor man. It would be the worst tragedy—"

"Tragedy, honey?" He was stroking her wind-blown curls, petting her, comforting her as one comforts a frightened child.

"That's the word." But she smiles through her tears.

"Well, that's too bad, Mrs. Decatur. Hate to have you start out your married life feeling that way. But you and I are going to get on with our trip right pronto—"

"We can't . . . the bus for Yosemite . . . Roger, what time is it?"

He grinned as he looked at his watch. "Five minutes past twelve. Your bus is gone, honey. Hungry?"

"GONE? Why . . . it can't be gone . . . my fare was paid on it. . . . I don't know what to do!" She beat her hands together, helplessly. "Roger, you should have told me. This—this shouldn't have happened—"

"Now you've got to come with me!" His blue eyes were dancing. One long arm shot out, and pulled her to him.

"Help me! Help me!" Oh if she only knew a prayer . . . "Dear God, please keep me from loving Roger—" But she couldn't keep her mind on it, with him kissing her eyes, and his arms about her . . . tighter. . . . tighter. . . . "Roger, I can't . . how can I? What would people think?"

"Nothing. We'll be married, won't we?"

"You don't marry anybody you haven't known a week!"

"You're going to!"

"I can't. I wouldn't dare . . . the family—"

"Damn the family. T'hell with the family. We'll call on them one of these days, and fix that up all right. Come on, sweetheart, we've got to get our things and be on our way."

She let him carry her up the rocky trail to the road. He did it so easily, as if she were a child. "At least papa ought to be glad, he's so strong . . . regular he-man, no mistake about that!" She lifted her eyes, and smiled tearfully, exulting in his supple strength, in his clear brown skin, darker than his sunburned hair, his twinkling bright blue eyes, the color of sapphires . . . until she thought of mama. Mama with her jaw sagging . . . "Married? My baby married to a ranger? Going to live in the mountains!" Nancy wept again, for Mama.

Roger said. "Haven't you cried enough for one day? I'm afraid you'll dissolve into tears, and I won't have anything left!"

So she was merry all the bumpy ride back to the camp. "Imagine what the bus driver thought when I didn't show up? I'd give anything to see Mrs. Porter's face when she finds out . . . OOH! won't she be annoyed! . . . kiss me, Roger. It's five minutes since you have, I won't be neglected on my wedding day . . . remind me to wire Aunt Ellie . . . and mama . ."

When he kissed her she imagined she could smell the little wood violets again . . . that they symbolized the freshness, the sweetness of this new life that was going to be hers.

* * *

Aunt Ellie Watson got three letters in the mail. One, forwarded from San Francisco, was a lovely, personal letter from Dr. McDuffy, head of the McDuffy Institute. A friend had told him she had a weak heart, he said, and he knew that his Red Label Prescription No. 11, was just what she needed if she would answer the enclosed questionnaire and return it together with HALF the regular price of the first bottle. . . .

Aunt Ellie put it away carefully in the little black silk bag with the crochet, for future reference.

Quite a pretty colored one from Nancy. "Darling Aunt Ellie, Here we are on the Nevada side of the lake already, having a lovely trip. Love to Louise. Devotedly, Nancy."

A picture of Tioga Pass from Mrs. Porter. "Beautiful scenery, but steep grades. Glad we have this car and Mr. Porter is such a fine driver. Wish you were here. Tipped the stage driver heavy, to look after Nancy. Sincerely, Mrs. Porter."

Aunt Ellie cackled at that. Just like that silly Porter woman to tip a stage driver for nothing. But why to look after Nancy? Funny. . . .

Aunt Ellie rocked thoughtfully, waiting for Louise, who had gone upstairs for another ball of cotton.

Mother also got a letter from Nancy at Reno.

Monday—Nancy's silence and her mysterious absence worry Ma and Louise.

Copyright, 1929, King Features Syndicate, Inc.

Holding 'Waikiki' Picnic in Our Own Home

WE can't all go to Rome to do as the Romans do. But fortunately, with a bit of imagination and the spirit of play, we can stay right at home and still have all of the fun of doing as the Romans do, or of pretending that we are in the South Sea Isles or anywhere else that we should very much like to be.

That is the spirit in which this Waikiki Beach Party was planned. The weather was tropical, the water a deep blue, and the beach seemed drowsily musing and inviting one Saturday afternoon. So two friends hastened to their telephones and called a number of other friends. "Bring your ukuleles, and come in your bathing suits. We are having a Waikiki Beach Party at 5 o'clock. We'll provide the supper."

The remainder of the afternoon the two hostesses spent in preparing the supper. And this is what they decided upon as a most appropriate and inexpensive Waikiki Beach Party menu:

Waikiki Sandwiches
Aloha Sandwiches
Honolulu Salad
Pacific Punch Hawaiian Panoche

WAIKIKI SANDWICHES

These are truly Hawaiian, for they combine the use of tuna fish caught in Hawaiian waters with Hawaii's national fruit, the pineapple. To make the filling for these sandwiches, flake a can of tuna fish, add 2 tbsps. chopped sweet pickles, a little salt and pepper and enough French dressing to moisten well. Drain ¾ c. of crushed Hawaiian pineapple, add to the tuna fish and mix well. Spread thickly on buttered whole wheat bread.

HONOLULU SALAD

Cut 2 c. of cold, cooked lamb or chicken into fine pieces. (A can of boneless chicken comes in handy for this.) Add ½ c. diced celery and 1 c. of drained, crushed Hawaiian pineapple. Season with salt, mix with mayonnaise and serve at the picnic in paper cups with crackers or the cream cheese sandwiches.

ALOHA SANDWICHES

Thin one cream cheese with a little cream and blend with it ½ c. finely chopped nuts, ⅛ c. celery, diced, and 1 c. of crushed Hawaiian pineapple. Season with salt and paprika and with enough mayonnaise to make the mixture spread easily. Cut rounds of thin white bread with a biscuit cutter and spread the filling between two rounds of the bread.

PACIFIC PUNCH

Boil 2 c. of sugar and 1 c. of water for 10 minutes. Cool and add 1 c. of tea infusion, 2 c. of juice from canned cherries, the juice of 3 lemons and 3 oranges, and the syrup from 2 large cans of Hawaiian pineapple. Dilute with enough cold water to make it the desired strength. (About 1 qt.) Chill and take to picnic in thermos bottles.

Don't forget that
MONDAY
is the
ANNUAL SUMMER OUTING
of the
MARTHA LEE
COOKING SCHOOL and
WOMEN'S CLUB

We will leave Rowe's Wharf on the 10:15 boat. There will be bathing on the beach in front of the handstand, followed by the all-important basket luncheon ceremonies (or luncheon at your favorite Nantasket restaurant). Monday is Dollar Day at Nantasket, with the opportunity to enjoy all the attractions of Paragon Park for a dollar. This will be followed by a shore dinner in the Palm Garden or wherever the various groups may elect to satisfy their sea breeze whetted appetites, concluding with the trip home on the last boat at 10:45 P. M.

Faithfully yours,
MARTHA LEE.

THE BEST JOKE I EVER HEARD

"Emily, is there anything you want in town this morning?"

"Yes; you might buy a jar of that traffic jam I've been reading about."

ELLEN CUNNINGHAM.
222 Hampshire st., Lawrence.

Fifth Ave Fashions
NEW YORK

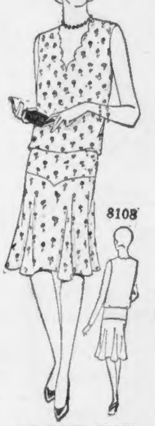

GAY COTTON PRINTS SPELL SUMMER CHIC

The warm days remind one of a beautiful garden. Everywhere in fashionable circles, smart women are appearing in most attractive colorful prints and pastel cotton frocks. No wonder! They are so entirely flattering to sun-tan complexions.

The Style No. 8108 I'm offering today is simply exquisite — sleeveless, of course. It's within the reach of the most modest budget, and even the amateur at sewing.

It is made of filmy cotton voile in cool green tones. It is decidedly French, the type the exclusive shops are showing for smart daytime wear.

It comes in sizes 16, 18 and 20 years, 36, 38, 40 and 42 inches bust. In the medium size, 3¼ yards of 36-inch material is sufficient to make it.

White rajah silk is very well liked and makes up lovely in this model. Other charming ideas are shantung in peach shade, brown and white gingham check, Lake blue silk pique, white cotton pique, nile green sports weight linen, red and white print in tub silk, and yellow ground in large floral chiffon print.

Pattern price 15 cents in stamps or coin (wrapped carefully). Enclose 15 cents additional, if you wish a copy of our latest book of Fifth Avenue Fashions. All our styles are created in Paris or New York. Every pattern contains full directions. No experience necessary. Very easy to use and guaranteed to fit perfectly.

Address all orders to Boston American Fashion Dept., 551 Fifth Ave., New York City.

SMART SAYINGS OF CLEVER CHILDREN

Schoolmaster—Now, Willie, if the earth's axis is an imaginary one, can you hang clothes on it?

Willie—Yes, sir.

Schoolmaster—Ha, ha: That's good. And what sort of clothes, Willie?

Willie—Imaginary clothes.

MRS. N. CUNNINGHAM.
222 Hampshire st., Lawrence.

Month's Trial Helped Her

"I started taking Lydia E. Pinkham's Vegetable Compound when I was 14 years old to build me up. I had been frail and nervous. After taking three bottles I was in normal condition. Since then I occasionally have a run-down feeling which makes me weak, nervous and irritable. By taking two or three bottles of the Compound I am back to normal."—Mrs. *Jerry C. Jarvis, R. F. D. No. 1, Palmer, Mass.*

Lydia E. Pinkham's Vegetable Compound

Lydia E. Pinkham Med. Co., Lynn, Mass.

News of Boston Churches

Including Massachusetts and Greater Boston Federation of Churches

JEWISH LEADER SEES GOOD WILL MENACED

Last week's Jewish Advocate printed a long correspondence between the Rev. William Anthony, originator of the Federal Council's Good Will Committee between Jews and Christians, and Mr. Lewis Marshall, who suggests good-will may be endangered if Christians persist in trying to convert Jews to Christianity.

Among other things Mr. Marshall wrote: "Let the Jews become better Jews and Christians better Christians, and this will be a happier world. Then genuine good-will may be ushered into existence automatically. How can there be good-will with reservations? If you have your way, good-will toward the Jews would be a mere catch-word, a beautiful figure of speech, —for there would be no Jews left."

To these and many other arguments the Rev. Mr. Anthony responds: "Are we promoting real religious liberty and real freedom of speech, if we agree, either one of us to keep to ourselves that which we regard as most important of all? Is it not the American spirit to speak out, to express convictions plainly, and then having expressed them to allow every man to heed or reject them? Is it really in harmony with the American spirit to put a muzzle upon any part of our people and say they shall not talk religious views or seek to propagate their views among certain groups of our people? Is not the freedom of discussion the sound principle to tie up to?"

Both men speak sincerely and fearlessly, and it is hoped by the Federal Council that nothing will happen to bar increased good-will between Jews and Christians.

Large Crowds on Boston Common

Last Sunday the Catholic Truth Guild reported an audience estimated at a thousand or more to listen to a talk on patriotism by the secretary. He stated that Catholics are taught by their church to love and defend their country as an interest second only to public worship of Almighty God.

The Greater Boston Federation of Churches having a stand close by the Catholic location begins its services at 2:30 and David Goldstein at 4. Unusual interest is centering about both meetings.

CHURCH SERVICE DIRECTORY

BAPTIST

THE SINGING CHURCH

DUDLEY ST. BAPTIST (Singing Church) Dudley St. El. Station. HEAR PASTOR BROOKS, 10:30 A. M. "Mormonism and Christianity; Communion. Richard Wilson, Tenor. 7:30 PLEASANT SUN. EVE. Big "Sing" "Favorite Hymns;" led by Mr. Loriston Stockwell, bass, who will sing two selections. SERMON: "CAN CHRIST HEAL THE BODY?" by the pastor. Come early for a seat.

CHRISTIAN SCIENCE

THE FIRST CHURCH OF CHRIST, SCIENTIST

The First Church of Christ, Scientist, the Mother Church, Falmouth, Norway and St. Paul Sts., Boston, Mass. Sunday service at 10:45 A. M. Subject of Lesson-Sermon: "God." Sunday School at 10:45 A. M. Testimonial meeting every Wednesday evening at 7:30.

UNITARIAN

Arlington St. Church

Boylston and Arlington Sts.
Arlington St. Subway
11:00 A. M. Sermon by
Rev. A. Cushman McGiffert, Jr.
Chicago Theological Seminary
"Measure for Measure"

A Dream Comes True

In the place of a poor decaying old wooden clubhouse on Tileston st., North End., there is now rising a new fireproof five-story palatial $100,000 settlement house of the most approved style. Fr. George P. O'Conor of the Catholic Charitable Bureau has long hoped for such a building in which all club activities could be carried on, and now his dream is coming true. The building will contain an auditorium, offices, shops, a laundry room, club rooms and living quarters for those in charge. It will be dedicated in the late fall. Children in the neighborhood already are growing impatient and urge the workmen on to finish it up. Mr. Edward A. Hubbard of 11 Beacon st. has generously donated the plans, and is taking great interest in seeing that all details are according to specifications.

BIBLE TEXTS DRAWN FROM ENTIRE BOOK

More than 1500 Bible texts have been selected by Dr. Robert Watson during the last five years and sent to thousands of newspapers for publication. Twenty thousand dailies and many weeklies and some magazines have carried these texts carefully selected. Dr. Watson says he began four years ago with Genesis and picked out every text that would be appropriate. This last week he chose his final one taken from the last chapter of the Book of Revelations, 17th verse:

"And the spirit and the bride say, Come. And let him that heareth say, Come. And let him that is athirst, come. And whosoever will, let him take the water of life freely."

These texts have been carried at the head of editorial pages and in other prominent places. With the text went a short prayer.

With his increased duties as head of the New England Lord's Day League, Dr. Watson feels that he must give up this work and other interests that have appealed to him.

He will not, however, relinquish his leadership of the National Reform Association with headquarters in Washington, D. C. Yesterday he left for Baltimore and Washington, where he will spend most of the summer preaching and attending to various nation-wide activities. He will also visit Cincinnati and cities in the State of Vermont.

Dr. P. H. Clifford of Newark Accepts Call

The Rev. Philip H. Clifford, S. T. D., of the Presbyterian Church, Newark, N. J., has accepted a call to come to the First Presbyterian Church, Boston, as successor to Dr. Robert Watson, who recently resigned to become executive secretary of the New England Lord's Day League.

Dr. Clifford's acceptance arrived yesterday, and the new minister will assume his duties in the early fall.

Welcome Visitor

BOSTON

BAPTIST

FIRST BAPTIST CHURCH
Commonwealth Ave. at Clarendon St.

TREMONT TEMPLE
Tremont St.

CONGREGATIONAL

MT. VERNON CHURCH
Massachusetts Ave. and Beacon St.

PARK ST. CHURCH
Tremont & Park Sts.

EPISCOPAL

CHURCH OF THE ASCENSION
11 Newcomb St.

CHRIST CHURCH OLD NORTH
193 Salem St.

ST. STEPHENS CHURCH
419 Shawmut Ave.

TRINITY CHURCH
Copley Square

METHODIST

First Methodist Episcopal Church
Beacon Hill

PRESBYTERIAN

FIRST PRESBYTERIAN CHURCH
Columbus Ave. and Berkeley St.

UNITARIAN

KING'S CHAPEL
Tremont and School Sts.

CAMBRIDGE

BAPTIST

FIRST BAPTIST CHURCH
Central Square

UNION SERVICES

ALLSTON

HILL MEMORIAL BAPTIST CHURCH
North Harvard St.

BELMONT

BELMONT METHODIST CHURCH
Common St. and Palfrey Rd.

BROOKLINE

FIRST BAPTIST CHURCH
Coolidge Cor.

DORCHESTER

BAKER MEMORIAL M. E. CHURCH
Columbia Rd. & Cushing Ave.

NEWTON

NEWTON METHODIST CHURCH
Langley Rd. & Centre St.

THESE CHURCHES ARE OPEN ALL SUMMER

A New School

Professor Vida D. Scudder of Wellesley College announced Wednesday evening at the conference for church work carried on under the auspices of the Episcopal Church that next year plans now maturing would result in a school for Christian ethics. This will undertake to discuss and investigate commercial, social, educational activity. Standards of behavior and functions of the church will come in for prominent places in the various courses. The school will meet at Wellesley College as the conference has done since its start.

Death Penalty May Be Killed Soon

With a doubled budget, with supporters on the judiciary committee, with an increasing interest in the Massachusetts State Senate, the Committee on Abolition of the Death Penalty looks hopefully to next year. Those interested in the movement against gallows and electric chair will employ a field worker next year, and will place many capable speakers throughout the Commonwealth.

Of the situation, Prof. Zechariah Chaffee, Jr., of Harvard, chairman of the committee, writes: "We have enlisted the interest of large numbers of people in all parts of the state, local committees have been organized in many towns and cities. Our executive committee has unanimously voted to double our budget.

N. E. Baptists Focus at Ocean Park, Me.

A boys' camp will open at Ocean Park, Me., next Monday, and youngsters from many New England parishes will depart for the wonderful rocks, ocean and hills of America's most rugged coast line. A camp of girls will follow, and in August there will be many gatherings of adults for the discussion of many religious problems. The Rev. Otis W. Foye of the Dorchester Temple has charge of the camp.

Summer Programs May Be Prophetic

Protestant churches of Boston and suburbs report 18 and more union meetings during the summer months of July and August. A spirit of get-together is being shown that some think will soon demonstrate the feasibility of effective forms of union during the entire year.

CHARITABLE HUB WOMEN TO CONVENE

A special train will leave tomorrow morning from the South station, 9 o'clock, with delegates from the Ladies Catholic Benevolent Association to attend the fourth quadrennial and 15th convention meeting at Atlantic City this coming week. There will be about 125 in the company and more will be picked up at Providence, where the Worcester, New Bedford and Fall River delegates will join the party. Others will be taken on at New Haven.

There will be in all about 1000 delegates, who will assemble Tuesday morning and march to St. Nicholas church, where solemn high mass will be celebrated.

Supreme Deputy Mrs. Alice C. Maloney, who will be up for reelection, will have charge of all arrangements for the New England delegation. The Rt. Rev. Msgr. Splaine will attend the convention from Boston. On Thursday evening Supreme President Miss Kate Mahoney will receive at Haddon Hall.

Endeavorers in Kansas City

Representatives of ten million young people who belong to the International Society of Christian Endeavor are now gathered in Kansas City, Mo., for their 32d convention. President Daniel A. Poling, LL. D., D. D., of New York in his opening address giving a report of work done and plans ahead emphasized the part youth has to play in backing the government in law enforcement, and in furthering plans for international peace and a warless world. The Rev. Mr. Poling said:

"During our lenten period more then 10,000 Easter sunrise services were conducted by young people under 'Endeavor' auspices. . . . "I do particularly call your attention to the fact that we have a responsibility for law enforcement all our own. We dare not lightly regard the implications of our slogan of 18 years ago, 'A saloonless nation by 1930.' By our private practice and public testimony we must challenge lawlessness. We must throw our whole influence behind the government and in support of the constitution and law.

"With us world peace can never be an empty phrase. Our field is the world. We shall never forget the horror that brought Christian Endeavorers face to face upon the field of battle in bloody throes of war. Tonight our vow to have a a part in ending war comprehends at once the passion of personal Christian testimony."

President Poling also urged increased effort in bringing about unity among churches and chapters.

The president spoke highly of the executive secretary, Mr. E. P. Gates of Boston. Mr. Gates gave an enlightened and enthusiastic report at the opening of the session.

Woman Missionary Off on World Tour

Miss Carolyn Smiley, daughter of Mrs. James H. Smiley of Winchester, sailed last week from Hoboken for a tour around the world in a visit to many missionary stations under the direction of the American Board of Foreign Missions. She has been in the foreign field reaching and observing, and now goes on a cruise of inspection well equipped for a critical observation. She will spend time in France, Turkey, Africa, India, Ceylon, the Philippines, China and Japan. Miss Smiley is an associate secretary of the American Board at 14 Beacon st.

Miss Smiley

Presbyterian Ranks Jump to 50,000,000

The Rev. John A. McClelland in his sermon tomorrow morning in the Fourth Presbyterian Church, South Boston, will draw lessons from the recent Pan-Presbyterian Alliance Conference held in the First Presbyterian Church. He will show how the many branches and divisions of the denomination are gradually, but surely, drawing together. The North and South Presbyterians, the Covenanters, the United and the Presbyterian Church, U. S. A., are all looking toward closer co-operation and final unity. "Our numbers throughout the world," said the Rev Mr. McClelland, "have now reached a membership of fifty millions. During August this clergyman will be away and his place taken by the Rev. John A. Gregg, student pastor.

A Week of Religious Education at Shoals

Unitarians will assemble once more at the Isle of Shoals off Portsmouth. July 13 is the date set for the opening of the summer courses with a program by the department of religious education of the American Unitarian Association co-operating with the Laymen's League. Among speakers who will address the ninth annual church school institute will be Professo. Ambrose W. Vernon of Dartmouth, Professor Kirsopp Lake of Harvard and Professor Henry N. Wieman of the divinity school of the University of Chicago.

NEWS-VIEWS of MODERN HOMES

FINE POINTS of MODERN HOMES

By BETTY BONNELL

I HAVE just been thinking that the sentiment connected with the term "Home," might well be the result of the romantic origin and development of everything entering into its design and construction. No matter what phase of building I choose to write about, I find that its history goes back to antiquity and that its use began with conditions as remote and strange as present-day life would probably be on another planet.

Betty Bonnell

Take windows, for instance; how many centuries elapsed between the time man learned to construct a crude shelter and the day when he conceived the idea that a hole punctured in one of the walls would serve to emit light and air and, generally, add to the comfort of the primitive cabin?

To the prospective builder of the modern home, window casement design and material is an important subject. Nothing about a house adds to or detracts from from its individuality like the windows. They contain all sorts of possibilities for distinctiveness, and care should be exercised in making the choice.

As a structural part of the modern home, the builder does well to study the practical needs of window frames or casements. The sashes should be so constructed that they will not warp or recede from the wall, or, on the other hand, expand under certain weather conditions and cease to function.

While pretty effects and satisfactory results may be had from well-seasoned, oaken window frames, the modern trend is in the direction of steel and other metals for this purpose. Neatness, durability and weather resistence are all combined in the metal casement together with a certain smartness to be had in no other type of frame. Modern steel window frames may be opened or closed without removing or in any way interfering with the screen.

LITERATURE on Standard Materials and Products used in the construction of the Modern Homes will be sent to you if you will check the subjects that interest you and mail to the National Modern Home Bureau, Inc., Real Estate Dept., Boston Evening American, 5 Winthrop sq., Boston.

Bricks
Building Stones
Cement
Flooring
Fixtures
Floor Covering
Hardware
Heating
Incinerators
Insulation
Lumber
Metal Lath
Paints
Pipes
Plaster
Plumbing
Radio
Roofing
Shingles
Stains
Stoves
Varnishes
Enamels
Steel Casements
Tile

Copyright, 1929

FOREST GROVE BIDS FOR FAVOR

The demand for good summer home sites at Forest Grove on Mirror Lake in Wrentham is reported as active during June. The Bay State Realty Exchange of Boston reports that during this month 14 large lots have been disposed of to buyers from Holliston, Needham, Cambridge, Roslindale, Dorchester, Norwood and Quincy.

All of the purchasers are understood to be planning improvements with summer homes.

This property with a lake and natural setting of forest growth is one of the fast growing summer colonies in the vicinity and is destined to become one of the most popular in New England. The 50 mark in new construction has almost been reached.

SUMMER HOME SITES
For Sale at FOREST GROVE on
MIRROR LAKE
Moderate prices and easy terms. An ideal spot to spend the Summer. The best of boating, bathing and fishing. Pine grove reservation. Swings, hammocks and lunch tables for family parties. Sandy beach for the children. Diving float for older people. Over 40 homes of the better grade already built and occupied. Summer homes built to order in ten days time. Can arrange terms. Located on North St., Wrentham, off Boston - Providence State Road (Auto Route No. 1), 1 mile north of Wrentham Sq., ½ mile south of Weber Duck Inn. Send for free illustrated circular.
Tel. Liberty 3708
Bay State Realty Exchange
101 Tremont St. Room 915 Boston

LOTS $39 to $69 with only $10 down: Close to station and to Silver Lake in the best part of Wilmington. Runn'ng water is now being put in by the Town. See me quickly. I meet all trains and cars in Wilmington Square. Joseph Cotton, Wilmington, Mass.

Rural English Cottage, Costing About $11,200

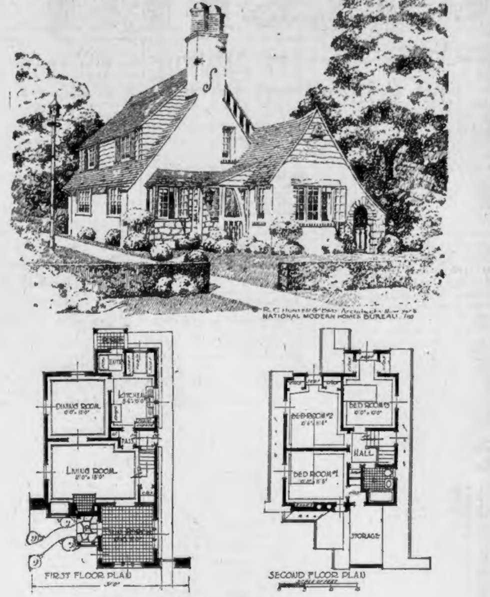

A Home of Character, Thoughtfully Designed

By National Modern Homes Bureau, Inc.

THE full flavor of the charming cottage style of rural England is found in this unusual house A-69.

And further, it does not require a large lot to give a proper setting. The front measures thirty-one feet, which with an additional nine feet for a driveway gives a lot frontage of forty feet. Of course, additional frontage would give more open space, but forty feet is all that is really necessary.

The design of the exterior has been given much study by the architects. The composition is unusual and striking and the details are full of variety and interest. Note the sturdy chimney base and glassed bay, that opens from the living room, the charming gate beneath a stone arch that spans the service walk, the little bird home on the lower gable, the happy combination of a variety of structural materials, stone, stucco, brick and timber—these things are not accidents, they did not just happen. They are the result of thorough study on the part of the architects.

The casement windows used throughout are attractive both from within and from the outside. They have character that the guillotine-like double-hung windows can never possess.

For all the character we find in the exterior design, the plans are a perfect compliment in practical and livable qualities.

Note the compact and convenient arrangement of rooms with hall space reduced to a minimum.

This house gives the ideal combination of an artistic exterior, livable interiors and a practical plan.

The laundry, heater space and such are in the cellar.

Cost about $11,200.

COMPLETE working plans and specifications of the house illustrated above may be obtained for a nominal cost from the National Modern Homes Bureau, Inc. Any technical questions regarding this house will be answered without cost or obligation. Address the National Modern Homes Bureau, Inc., Real Estate Dept., Boston Evening American, 5 Winthrop sq., Boston. Refer to House A-69.

New Development at Wollaston

Harrison O. Apthorp Co. reports that final papers have passed whereby W. Cameron Forbes, trustee, has sold to Helen F. Hooper of Stoughton the property known as Forbes Hill, Wollaston. There are 22 acres in all, covered with beautiful trees, and a southwest exposure, giving an expansive view of the surrounding country.

The property borders on two streets, and the Furnace Brook Metropolitan Parkway and the Stony Brae Country Club. The purchaser intends to make an unusual development of about 100 home sites. W. W. Willson, Inc., were co-brokers in the transaction.

Day Interests Buy in Business Center

WHAT is considered as one of the most important realty deals of the last fortnight has been consummated this week and comes to light with the announcement through sources close to the Day Trust Company and R. L. Day Company.

The transaction has to do with the former International Trust Building, situated at 45 Milk st., corner of Arch and Devonshire st. It is understood that The Day interests will occupy the first floor of the structure, only after an extensive program of alteration has been completed.

The W. H. Ballard Company is the realty organization responsible for the transaction.

Crystal Lake Is Showing Growth

Wide interest is being manifested in the summer colony of Crystal Lake, an inviting resort gaining favor with seekers of ideal locations for relaxation and the outdoor advantages.

There are illuminating facts concerning Crystal Lake that direct attention to it for its growth and promise. It is reported that there are more than 50 cottages erected on the property, occupied by over 200 residents. Its close proximity with sailing, motor boating, bathing and fishing facilities make it desirable and favorable for those in search of just what Crystal Lake has to offer the prospective colonist. Motorists are particularly attracted, owing to the two miles of highways that run through the development.

CRYSTAL LAKE
NO. CHELMSFORD
DRIVE OUT TODAY AND TOMORROW

LOTS $69 DOWN $9 WEEKLY $1

DIRECTIONS: From Boston Route 2A to Lexington and Bedford Centre, turn right, follow Route 4, Mass. 126, to Chelmsford and No. Chelmsford Centre, take left fork (Groton Road) to property.

Take Advantage of This Low Price — BUY TODAY
NO TAXES WHILE PAYING
Be Sure to See Crystal Lake Before Buying Elsewhere

"CRYSTAL LAKE PARK"

If you want to find a place of perfect beauty,
If you would the dusty city streets forsake,
Take the road that leads you onward to North Chelmsford,
And you'll come in time to lovely Crystal Lake.
There the water gleams like jewels in the sunlight,
And the friendly trees will beckon you to stay,
And the notes of birds will fill your heart with gladness,
As the sun sinks in the west at close of day.

You may drink the cool spring water—clear as crystal,
You may stroll through paths wherever you desire,
You may stand within the shade of spreading branches
And listen to the songs from Birdland Choir.
You may rest in sweet content beside the water,
You may walk o'er roads whose gold is not a fraud;
There your heart will find the peace that comes from Nature,
And your soul will be in harmony with God.
—*Alice J. Mowat.*
(One of the recent purchasers at Crystal Lake)

Bring this advertisement or poem with you—it will give you $5 off purchase price of a lot.
ONLY 26 MILES FROM BOSTON, 3½ FROM LOWELL, 13 FROM LAWRENCE, 9 FROM NASHUA, N. H. OVER BEST STATE ROADS. EXCELLENT TRAIN AND TROLLEY SERVICE.
Sales Office Open Every Day and Evening at the Property
WORKINGMEN'S HOME REALTY TRUST
Office on Groton Road Telephone Lowell 703

$200 CashAward in Puzzle Test

HERE'S puzzle No. 5 (secol series) in the Boston Evenig American and Boston Sunday Advertiser's uniqu Distinguished American Crossord Puzzle Test. Solve this and hold it until you have t six puzzles of the second wek's series. Read the rules carefully.

Here's puzzle No. 5 of the second weekly series of the unique Distinguished American Crossword puzzles for which the Boston Evening American and the Boston Sunday Advertiser will pay $200 each week in cash awards for the best solutions of each series.

This week's series ends with puzzle No. 6, which will appear in the Sunday Advertiser tomorrow. Cross word fans then will have until midnight Saturday, July 13, to send in their solutions and their sentence which must embody words appearing in the solution of puzzle No. 6.

Crossword fans are warned to send their sentence with their solutions and not in a separate letter. Be sure to read the rules regarding the sentence. There is no catch in it. Just write a sensible and complete sentence using as few or as many words as you desire from those in the puzzle. You can use other words, too, but it is not advisable (this is just a tip to the fans).

The third series of these novel puzzles start with puzzle No. 1 (third week) in next Monday's Boston Evening American. Another set of cash awards totaling $200 will be offered for the best solutions in this series. You are invited to prove your skill and knowledge in solving crossword puzzles by joining these weekly tests.

Tonight at midnight is the closing time for sending in your solutions for the first week's series. Be sure to read the rules carefully.

No. 5 (Second Week)

DISTINGUISHED AMERICN CROSSWORD PUZZLES

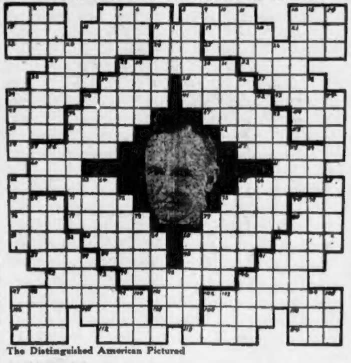

The Distinguished American Pictured

In This Puzzle Is..

(Write Name of Distinguished American Here)

ACROSS

1. Bag
4. Relief
8. Rapid breathing
12. Mental paroxysm
15. Past
16. Open
17. Nothing
19. String
21. Metal
22. Day of final judgment
24. One on each foot
25. Worried
27. Don't tell 'em
28. Process of making money
32. Communicate
33. Savage
34. Watery fluid
35. Hulled corn
37. An instrument
39. Artificially produced
40. Pursuit
41. Set in surrounding matter
43. Number (pl.)
45. Incite
46. Top of a wave
47. Mysterious
49. Vigil before a church festival
50. Observe
51. Uncommon
52. Covering of fruit
53. Lair
54. A writer
57. Mythical story
60. Not in
61. Anger
62. Clothes
65. Prohibited
68. Military engine
71. Kind of leather
73. Sound a bell
74. Pronoun
76. 100 square meters (French)
77. Sash
79. Discharges of lightning
80. Edge
81. A mouthful
83. Working into a mass
85. Lindens
86. Simple
87. Secluded valley
89. Not a young woman
90. Domestic fowls
91. Reward
92. Hostile invasion
94. In custody
96. Burden
97. Passages
101. Furnish with men
103. Missionairies
106. Ugly old woman
107. Three united
108. Large deer
109. Run quickly
110. Point of time
111. Female sheep
112. Watch over or protect
113. Tender
114. Fasten together

DOWN

1. Mournful
2. Past
3. He didn't "choose to run" (picture)
4. Terminal points
5. Feminine name
6. Fish sauce
7. Undivided
8. To gratify
9. Do
10. Applying to the negative
11. Faster than a walk
12. Pursued
13. Anger
14. Nickname
16. Employed
18. Decomposed substance
20. For two persons
23. Measure of length
26. Obscure
28. End
29. Kiln
30. Sport
31. Smoldering ash
33. Carrying on war
34. At a certain point
36. Danger
38. Strong affection
39. Eating together
40. Crustacean
42. Eat
44. Dispatch
46. Judges
48. Embroidery for a garment
55. Small bed
56. Groove
58. An eagle
59. By birth
62. A desert dweller
63. Ruin
64. Species of elk
65. Accounts for goods sold
66. Small insects
67. A roof
69. Parched
70. Measurement
72. Prank
73. Acting
74. Enticing with flattering words
75. Crowd together
78. Renown
79. Had existence in past
82. Dash
84. An opinion
85. Believes
86. Animal flesh
88. Catalogue
91. Greatest in number
93. Garden earth
95. Accomplice
96. Learning
97. Article
98. Uncooked
99. Fasten
100. Male offspring
102. Trouble
103. Market value
104. Before
105. Steel instrument.

Copyrighted, 1929, Consolidated Book Publishers, Inc., Chicago.

RULES OF TEST

(Second Week)

1—Continuing daily and Sunday until further notice, the Boston Evening American and Boston Sunday Advertiser will print a new series of crossword puzzles called Distinguished American Crossword puzzles.

Each puzzle will contain the last name of a personality famous in some field of endeavor, and also a picture of this distinguished person. An invitation is extended to you to solve the puzzle and name the distinguished person.

2—The Boston Evening American and the Boston Sunday Advertiser will pay $200 in cash awards weekly to the readers who send in the nearest correctly-solved sets of puzzles in accordance with these rules.

3—Beginning with the puzzle published in the Boston Evening American Monday, July 1, the second series will comprise six crossword puzzles, one published each day for six days (July 4, excluded). After the sixth crossword puzzle is published in the Boston Sunday Advertiser, July 7, you are to send in the complete set of six puzzles.

4—This procedure will continue each week, and $200 in cash awards will be distributed each week for the best and most correctly solved set of crossword puzzles according to these rules.

The weekly cash awards as follows:

First award (each week)	$100
Second award	50
Third award	25
Next five awards ($5 each)	25
Grand total of awards each week	$200

5—This offer is open to every one, men, women, boys and girls with the exception of employes of the Boston Evening American and Boston Sunday Advertiser and their families. It costs you nothing—just a test of your skill and knowledge.

6—Puzzles must be submitted in complete sets of six puzzles for the second week's series. DO NOT send in each puzzle separately. Keep all puzzles until you have the complete set of six consecutive days starting on Monday in the Boston Evening American. Be sure to include the puzzle which appears in the Boston Sunday Advertiser. After you have solved the six puzzles, send them to Crossword Test Editor, Boston Evening American, P. O. Box 185, Boston, Mass. All entries must be in by midnight, one week after puzzle No. 6 has been printed. The closing time for the second series of puzzles it midnight, Saturday, July 13.

7—Each entry must be sent by first class mail, postage prepaid. Entries with insufficient postage will be returned to the Post Office Department. With each entry a letter must be submitted giving your name and complete address and containing a sentence embodying words appearing in the last puzzle of the series or puzzle No. 6. This sentence may be long or short. You may use as few or as many of the words contained in puzzle No. 6 as you like, but the sentence must be complete and it must make sense. Readers may submit as many sets of answers as they wish, but no contestant will be entitled to more than one award.

8—It is not necessary to buy the Boston Evening American or the Boston Sunday Advertiser. You may copy or trace the puzzles and send them in.

9—The judges will be appointed by the Boston Evening American and the Boston Sunday Advertiser and their decision will be based on the correctness and neatness of the solutions and the ingenuity and completeness of the sentences embodying words in puzzle No. 6. The decision of the judges will be final. In case of ties a duplicate award will be paid to each tying contestant.

10—The names of the winners of the cash awards will be published in the Boston Evening American.

Record Enrolment for U. of V. School

Burlington, Vt., July 6—The largest first day's registration in the history of the University of Vermont summer school was recorded, the number being 605.

Of those who enrolled, 260 were Vermont teachers while 345 were from outside the state, but the last named figure included a number of students who are regularly enrolled at the university and are taking summer school courses to bring up their averages in their regular college work.

Army Flier Forced Down on Way to Hub

Plymouth, Mass., July 6—Lieut. Susk, U. S. A., in an army plane, bound from Barnstable to Boston, was forced down at Manomet with engine trouble thought to be water in gasoline.

He made a landing on the big field at the Point road and State highway anl only damaged his landing gear.

PLANE BUILT, DELIVERED IN 2 DAYS

By GEORGE W. HAMBLIN

The fastest airplane sale and delivery in New England was recorded by the East Coast Aircraft Sales Corp., when it received a telephone order from Aroostook, Me., for an OXX-6 Travel Air at noon, and delivered the ship at noon of the second day, according to Fred Ames, president of the company. Ames said that when the ship was ordered it was unassembled. The plane was test flown by him on the following afternoon, and delivered to the pilot for the Aroostook Airlines, Inc.

The Curtiss Flying Service has employed another army air man. He is Lieut. Marvin Burnside, on leave from the Second Bombardment group, and considered one of the crack pilots at Langley Field, Va., where the group is stationed. Lieut. Burnside has been signed up as a student instructor, and with Lieut. Blaufuss, Curtiss has two of the best first-rate teachers. Both of these army boys are on leave, and are flying with the Curtiss Co. for the fun that is in it.

Curtiss' Ford trimotor, No. 1, went to Bridgeport with Lowell R. Bayles at the controls and Maj. R. G. Ervine, general manager of New England, and George Barry, ticket seller, as passengers. There is an air meet going on at Bridgeport, and the trimotor went down to prove the versatility of the Curtiss organization. The other trimotor Ford went to Nantucket on the regular evening run, with Ralph T. Wickford at the controls and 10 passengers occupying the cabin. Five of the passengers got out at Hyannis, and the rest rode through to Nantucket. Marvin Burnside was Wickford's co-pilot.

Paul Herman took two passengers to Manchester-by-the-Sea in a pontoon Challenger engined Robin, returning at dusk. Paul has qualified as a cross-country pilot, and also as a diving pilot. He is the youngest transport pilot on the Curtiss company's payroll, being but 23.

Fred Ames, president of East Coast, had a very interesting time the other day when his motor cut out and he was forced to set the Travel Air monoplane down in a 600-foot field. He got down all right, and repaired the slight trouble with the J-6 300 horsepower motor, and then prepared to take off. His wife was sitting beside him, and Fred told her to cut the switch in case they weren't off the ground when the 275-foot mark was reached. A boy was stationed at this mark, holding a handkerchief in his hands, and this was the limit of the takeoff distance Fred allowed himself in order to clear the 30-foot embankment and trees in front of him. Fred pulled the ship off in the required distance. He landed finally at Westerly, R. I., none the worse for wear.

One of the seaplane pilots at the airport is getting his time in by flying everything with wings on it, pushing his total up above the thousand-hour mark and waiting for the summer flying boat season to begin. This chap is Harold G. "Waco" Crowley.

"Waco" began flying seaplanes when they were nothing but boats with wings hung on them.

Harold is no [illegible]ation whatsoever to Frank C. Cr[illegible]ley, the mail pilot. Due to the [illegible]t names they are thought to [illegible] brothers, but they are not.

Despite the fact that the motor picked the wrong time to act badly, we succeeded in getting an aerial picture of the Marblehead fire, with Tom Groce, the "Gypsy pilot," at the control of his own airplane. Tommy stuck to his post while the photos were snapped and didn't say a word about the motor until we were on the way back to the airport. Tommy succeeded in getting the ship back on the Boston Airport with the pictures.

SIGHT TURNER ABOARD BOAT AT SEA

Just as coast guardsmen were beginning to shake their heads over the fate of David G. Turner, 23, and the 16-foot boat in which he started across the Atlantic from Boston Wednesday, the crew of the cutter Antietam spotted the little craft bobbing about off Cape Ann.

The near gale of the Fourth of July hadn't bothered him or his little cockleshell at all. When the cutter came alongside he shouted, "Everything's O. K." and held on his course.

Turner is sailing toward Halifax on the first leg of his trip to Europe and is headed in an east-northeasterly direction. The blow, which set even large craft off their course, apparently did not change his course to any extent.

33 Hurt in Crash

St. Louis, Mo., July 6—Thirty-three persons were injured, none believed seriously when a Burlington passenger train from Kansas City backed into a Frisco accommodation train just outside the train shed at Union station.

MONUMENTS

THEO. J. CRAIG, Monuments 20% Savings, 116 Water St., Quincy, Mass.

FUNERAL DIRECTORS

J. S. Waterman & Sons
Funeral Directors
497 Commonwealth Ave., Boston

LOST AND FOUND

Found by The Police

Green gold ring set with 8 chip diamonds. Cont'g clothing and card mkd., "Anna Applebaum;" lady's wrist bag, brown lea.; bag of laundry; female German police dog, nickel chain; balloon tire, tube and rim., 29x4.40; cont'g card mkd., "Henry Bowman"; Mass. Reg. 662,772; carton of Kirkman's soap powder. By Milton, Mass., police, black lea. bag, cont'g undertaker's tools. Call Miss James, Liberty 4006.

BAG—Lost, canvas duffel, Watertown Sq.-Winchester Boat House, Worcester; reward. Middlesex 6662-W.

CAT LOST—White and gray tiger, around June 17. Reward. University 4137-W.

CRAB PIN lost, near No. Station, diamond gold setting. Reward. Hancock 7909.

DOG lost, female, German police, Tuesday, North End. Regent 1275.

LOST—Waltham watch, 22,625,814, near City Point municipal bldg. S-31, Boston American.

NECKLACE lost, amber, amethyst, crystal beads, July 3 p. m., between West st.-Temple Pl. or in Kresge's; rew. Asp. 3032.

PIN lost, pearl sunburst, June 28, in shopping dist.; reward. So. Boston 3684-M.

RING lost, plat., diamond, July 3, on Chandler's wash stand; lib. rew. Wellesley 1162.

Sum money, public place, Boston. Describe place, time, exact amt. and condition. O2, Boston American.

BEAUTY AIDS

$9 PERMANENT WAVE MARCEL FINISH. NO KINKS $9
JOHN P. HUGHES
216 Tremont St. Rm. 506. Capitol 8660
OPPOSITE MAJESTIC THEATRE

Frederic's Croquignole Permanent $7
Winner of 1st Prize, N. Y. & Phila.
ASK FOR PROF. SHEPHARD
8 WINTER ST., RM. 710. LIB. 8282

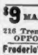

HAIR on ladies' faces permanently removed. No Pain or Scars. Physicians' references. MISS MOLLY SAPPORT, 125 Tremont St. Rm. 310. Hancock 7286

STUDLEY BEAUTY SCHOOL—Thorough training in every branch; expert teachers; 8 weeks' course, $50; easy terms. Send for cir. 125 Tremont St., Rm. 303. CAP. 5848.

SHAMPOO AND WAVE $1.00. MAE BEANE, 59 Temple Place, Room 915. Tel. Capitol 5443.

PERMANENT wave $5, including shampoo and set. 8 Winter St., Rm. 808. Cap. 3881.

REGULAR $15; Permanent this month $5. Prof. Tall, 8 Winter St., Room 1010.

SAFETY guaranteed $5 Permanent; lic. operators. Anita, 8 Winter St., Rm. 1005

$5 PERMANENT, ringlet ends. Miss Dell, 8 Winter St., Room 1108. Han. 8962.

MEDICAL

FREE, X-RAY

Examination, consultation and trial treatment absolutely free to all who call before July 14th, 1929. The wonderful power of the X-ray and mercury quartz light treatment is proved by the fact that they are accomplishing wonders in diseases of every description. No matter what your disease may be remember Daniel J. Walsh, M. D., 18 Boylston St., Boston, will make good the above offer. Office Hours: Mon., Wed., Thurs. and Sat., 10 to 1, 2 to 4 and 5 to 8; Tues. and Fri., 10 a. m. to 4 p. m. Closed Sundays and Holidays.

DANCING

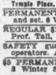

5 LESSONS $2
MODEL SCHOOL
MODERN DANCING
Miss Fawcett, Miss Hoyt
177 HUNTINGTON AVE.
Tel. Back Bay 6153

"MY REPUTATION is your PROTECTION"
PROF. RITTER 230 TREMONT ST. CAPITOL 4819
BALLROOM Guaranteed in 4 LESSONS
STAGE DANCING
Buck and Wing, Soft Shoe, Eccentric, EXHIBITION
OPEN ALL SUMMER 10 A.M. to 10 P.M.

LERNER DANCE STUDIOS
335 MASS. AVE. (At Hunt.)—Ken. 9383
Every Type of Modern and Stage Dancing
Open All Summer 11 A. M. to 10 P. M.

LOOMIS 80 MASS. AVE. KENMORE 0733
TEN 2-HOUR CLASS LESSONS $5
Private, Modern, Stage Any Time

5 PRIVATE LESSONS **FLORENCE KELLY** **$2**
240 HUNTINGTON AVE. BACK BAY 7507

WINIFRIED CRAPO—Private lessons. Nantasket Beach, 4 Atherton rd., Hull 1424-W.

5 STRICTLY PRIVATE LESSONS STOKEL, 132 Boylston; Lib. 0019 **3.00**

HELP WANTED—MALE

BARBERING AND BOBBING
Special Summer Rates. Enrol now. Easy terms. Day, eve. Vaughn's System of Schools, 1032 Wash. St., Boston (near Dover St. El), 27 Branches in U. S.

FIRST-CLASS ICE CREAM MAKER—Apply Boston Ideal Ice Cream & Sherbert Co., 123 Hampden St., Roxbury.

LEGAL NOTICES

NOTICE is hereby given that I will not be responsible for any bills contracted by anybody in my name, especially my wife, Sadie May Kennedy, who has left my bed and board. Wilfred I. Kennedy, 37 Holbrook Place, Ansonia, Conn.

Real Estate

HOUSES FOR SALE

SHARON
CAMP LOTS
HOUSE LOTS
BUNGALOW LOTS **$89** AND UP
NEW BUNGALOWS AND HOMES
$4000 and up. $400 DOWN
4-5-6-7 rooms, all impts., handy locations
PHILIP ARONSON
136 SOUTH MAIN STREET, SHARON

New 6-room bungalow in Lexington near bus line. $5800—$200 down, $8 per week. Also one not so large $2700.
W. S. GRISWOLD
68 Lawrence St. Malden

ATTENTION!
ROSLINDALE

SINGLE HOUSE, 8 rooms, all improvements, including oil burner, slate roof; Longfellow district, located on best-finished street; listed for $7800, must sacrifice; quick sale $6700, terms. Jamaica 5016-W. Write E-5, Boston American.

SINGLE, with 44,000 feet of land, in Atlantic, just across Neponset Bridge; a small home for a workingman; with hot water heat, open plumbing, electric lights. This is a good buy at $4000. Widow anxious to sell. Wm. J. Henry & Son, 379 Neponset Ave. Talbot 4400 or any member of Dorchester Brokers' Ass'n.

WEST ROXBURY
Dutch Colonial Single
Parkvale Rd.—7 rooms, sun parlor, all modern, tile bath, shower, gumwood finish, etc., reas. terms. Owner, Parkway 2292-W.

BUNGALOW, $875
$50 DOWN, $10 mo.; handy to Boston; ideal for summer; could be made into year-round place. R-2, Boston American.

SOUTH END 8-ROOM BRICK
House $200 Down. Price $2750. Needs some repairs. $20 monthly. Box H 2, Boston American.

EVERETT SINGLE
7 rooms, hot water heat, hardwood floors, good location, $5500, $500 down. J. ROSEN, 149 Vine St. Everett 2399.

7 MILES FROM BOSTON
Nice 7-room house, all impts. centrally located. Price $4400, only $300 down. Box S-2, Boston American.

$400 DOWN—$5800
Quincy, new house, 7 rooms, all impts., small monthly payments. Box P-2, Boston American.

ROSLINDALE—2-family house, 5-6 rooms, one suite rents for $55; price $11,500. Owner, Nelson, 143 Roslindale Ave.

WATERTOWN—Owner will sell at sacrifice attractive 2-family, with piazzas, sunparlors, fireplaces, 2-car garage; splendid location. Jamaica 3361-J evenings.

LOTS FOR SALE

CAN'T BEAT THIS ONE
Summer home site, 4000 sq. ft.; never failing spring, perpetual use of 400 ft. shore front for bathing and fishing in 72-acre lake, 23 miles out; price $125. $25 cash, bal. $2 wkly. B-10, Boston American.

4 LOTS—$29 each. Choice of fruit trees
One block from Concord river and State highway No. 4; shade trees, boating, bathing, fishing; 19 miles from Boston; terms; no brokers. Write Boston American, Box K-3.

NORTH READING—Off State rd., 6 lots, suitable for farming, 25 fruit trees, reas. Mrs. Arthur, University 0099-J.

SOUTH WEYMOUTH tract of land, all cl'red. Owner, 417 Pond St. Wey. 1843-M

WEYMOUTH—2½ acres. Very low price; $25 deposit. Small monthly payments secures it. A wonderful home site. T-2, Boston American.

FARMS AND LAND FOR SALE

EQUIPPED FARMS, business chances; catalog free. Strout Agency, 813-B, Old South Bldg., Boston, Mass.

SUMMER COTTAGES

MIDDLETON PINES—New furn. camps for sale. Jackson 0198, 90 Glenwood St., Lynn.

NANTASKET—4 and 5-room houses, $30-$35 weekly. Haley, Hull 0756-W.

WATERFRONT COTTAGE—Houghs Neck, Quincy; every convenience, 6 rms. and bath; reasonable. Tel. Granite 4284-R.

WATERFRONT—2-room kitchenette apt., bath, all impts., furn.; low rent; quiet; 12 miles from Boston. Granite 4537.

HOUSES FOR RENT

REVERE BEACH—Op. Bathhouse station, 6-rm. cottage, $30. 36 Shawmut. Stadium 7103.

OFFICES—STORES

ASTOR ST., 74—Barber, beauty parlor. Apply Tailor Shop, next door. Ken. 5791.

REAL ESTATE MORTGAGES

F. E. HOVEY—Second mortgage money; no delay. 53 State St. Rm. 642. Hub. 8349

SECOND Mortgages for home owners. Publix Finance Corp., Park Sq. Bldg. Lib. 0086.

2D MORTGAGE money waiting. Alan Mortgage Co., 18 Tremont St., Rm. 815. Hub. 7968.

CHILDREN TO BOARD

CHILDREN boarded, 2 yrs. up; best care and food, private home. Malden 3407-J.

WANTED — Child to board, $7, private home, room for parent. Winchester 0203-J.

WANTED — Child to board, over 2 yrs., $5. 111 Clifton St. Porter 5665-W.

WANTED—Child to board for $6, over 2 years; good care. Porter 3969-M.

WILL board baby; terms reasonable; good mother's care. Parkway 0211-J.

ROOMS WITHOUT BOARD

HOTEL JEFFERSON, 327 TREMONT ST. ROOMS, $1.50 up; weekly, $7 up. Men only.

BROOKLINE—Pleasant, sunny rm. with or without priv. bath, home priv. Asp. 0033.

COLUMBUS AVE., 368—Clean, airy furn. rooms, running water, elec. $2.50-$3.50.

SOMERVILLE—2 large front rooms furnished. 25 Kensington Ave. Som. 2996-M.

37 W. NEWTON ST. Every room a dream; $5, $6, $7, $8 week. Men only. Telephone in every room. Private baths. Ken. 9898.

DERMATOLOGY

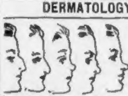

HAVE YOU A BAD NOSE?

All Featural Irregularities, Wrinkles, Baggy Eyelids, Flabby Throats, Face Sag, Defective Noses, Superfluous Hair, Moles and all blemishes corrected.

Dr. Reid's Face-Lifting operation makes you look many years younger. Consultation Free.

E. P. REID, M. D. 100 Boylston St. Boston. Rm. 829
Over 30 Years' Experience Hancock 1389

FURS—STORAGE

Loans on Furs. No Storage Charge
UNREDEEMED FOX SCARFS $8 UP
Bonded by City of Boston. MAX'S LOAN OFFICE. 176 BROADWAY, BOSTON. Near Washington St.

$8—Fur Coats Relined—$8
EVERYTHING FURNISHED; REMODELING 60% LESS. DOLAN & SON, 55 TEMPLE PL. LIB. 6643

NO LONGER IN THE WAY, elderly mothers and grandmothers may now have homes of their own in a great apartment house in New York, being built by one of the city's charitable organizations. Kathleen Norris tells about it in tomorrow's Boston Sunday Advertiser.

ROOMS FOR HOUSEKEEPING

Forest Hills—3 Rooms
Private bath, back, front doors, windows, piazza screened, piano, ranges, tubs, cabinets, ice chest, heat, elec., gas furnished, car space. Jamaica 1714-M; near store.

CAMBRIDGE—Large front room apt., kitchen, everything immediate use. $12 week. Uni. 3523-J.

CAMBRIDGE—46A Dana St.; nicely furn. 2 rooms for light housekeeping; other furnished rooms, reas. Uni. 3795-R.

CHARLESTOWN—43 High St. 2 furnished housekeeping rms., impts. Char. 0303-W.

CITY POINT—Near beach, 2 furn hskpg. rooms, single room. So. Boston 1116-M

DORCHESTER—Near Codman Sq., 2 large furn. heated hskpg. rms. Milton. 1759.

DORCHESTER—Rapid transit furn. rm., gas, light; child O. K.; $7. Geneva 1326.

JAMAICA PLAIN—9 Westerly St., 2-3 furn. rms., kitchenette, reas. Jam. 3047-R

ROXBURY—37 Clifford St., 3-rm. furn. suite, all conveniences. Roxbury 0316-W.

ROXBURY—63 Waverly St., A-1 location. 3 nicely furn. rooms with kitchenette.

ROXBURY—49 Waverly St. Front rm. and kitchenette, clean, elec. Roxbury 3052-W.

TREMONT ST., 680—1 room and kitchn'te $7 week. Copley 7097-J.

TREMONT ST., 758—Furn. side and light hskpg. rms., summer rates. Cop. 1899-R.

UPHAMS CORNER—2 conn. front rooms, hskpg. $10. 20 Rill St. Geneva 3359.

UPHAMS CORNER—2 rooms and kitchenette, furnished; piazza. Geneva 7862.

FURN. SUITE—3 rms., near rapid transit, 218 Hancock St., Dor. Columbia 1942.

FURNISHED APARTMENTS

314 BEACON ST., NEAR EXETER ST.; Facing Charles River; attractive furnished 2-room suite. $55 monthly. Commonwealth 6730.

BACK BAY—For sale, nicely furnished, 5 rooms, good location, reas. Cop. 3386-R.

BEACON HILL — Sublet, 1 room, bath, kitchenette, apt., reasonable. Hay. 4329.

CAMBRIDGE — 2 rm. kitchenette apt., furnished, modern, cont. hot water. $15 wk. 303 Harvard St. Uni. 3523-J.

DORCHESTER — Furn. 3-4 room suites, combination range, elec., bath. Geneva 3565.

HUNTINGTON AVE., 163—For sale, furn. 7 rooms; reasonable price; 2nd floor.

SOMERVILLE—2 rm. furnished kitchenette apt., gas, elec., furn., $8 wk. Som. 0840-W.

UNFURNISHED APARTMENTS

ROXBURY—Near Mission Church, 5 and 6 rooms, electric lights, back piazzas; rents $32-35 per month. No objection to children. Arthur P. Pearce, Jr., 18 State St., Hubbard 7670.

NEW APARTMENTS OF 2 ROOMS
Completely remodeled, 2-room suites, bath & kitchenettes. $33-$37 month. Apply 15 Astor St., Cor. Hemenway. Open evenings.

2-3 ROOM SUITES
WITH KITCHENETTE, TILE BATHS, RENTS VERY REASONABLE. APPLY ON PREMISES. SUITE 1, 85 WESTLAND AVE., BOSTON.

OVERLOOKING FENWAY, $36
Attractive front 3-room apt. White, 212 Hemenway St. Copley 5475-M.

Roxbury — Heated 3 Rooms
All improvements, $30, garage $35. 146 Cedar St., Roxbury 9363 after 5.

BOSTON
West Brookline St., 94; attractive modern 4-room apt., top floor, $5 weekly. APPLY 96 WEST BROOKLINE ST.

BRIGHTON—164 Strathmore Rd.; 2 rooms and bath, in a very quiet locality, reasonable rent, see janitor or call Haymarket 0603. MR. COUSINS.

BROOKLINE—Rice St.; 5 rooms, set range, gas, etc., $25 mo. Beacon 0520.

CAMBRIDGE—410 Norfolk St.; 3 light, clean rms., modern impts., $30. Uni-9249-R.

CAMBRIDGE—6 rms., modern, continuous hot water, janitor serv. 363 Mass. Ave. Uni. 6525.

CAMBRIDGE—146 Huron Ave.; 5 rooms, all modern impts., $45. Porter 3072-M.

DORCHESTER—2 family, 6 rooms, reception hall, all modern, 2-car garage. Apply 53 Hazelton St. Roxbury 8811 days, or Milton 3518 evenings.

DORCHESTER—38 King St.; 5 rooms, suite 2, all improvements. Columbia 6490.

DORCHESTER—Uphams Cor., 6 rms.; h. w. heat, tile. 30 Cushing Ave. Col. 1250.

DORCHESTER—6 rms., all impts., $30. Apply suite 2. 66 Dickens St.

EVERETT—1, 2, 3, 4 rms., heated, furn., unfurn., reas. Everett 3336 after 6 p. m.

FOREST HILLS—5-room apt., all impts., steam heat, $35. Jamaica 5369-W.

MELROSE—5 rms. with garage, $50; all modern. 20 Hancock St. Mel. 2616-M.

QUINCY—$28, new, 3 rms., bath; 5 min. to sq. and trains. Granite 1607-R.

ROSLINDALE—Lower 6 rooms, all impts. 11 Ardent St., off Belgrade Ave.

ROXBURY—6-room heated apartment, continous hot water. One month free if taken immediately. High. 1117.

ROXBURY—Mission Church Parish, 6 sunny rooms, modern impts., heated, reasonable rent. 6-8 P. M., 63 Fenwood Rd.

ROXBURY—Modern 5 rooms, electricity, heated. 127 Howard Ave., Garrison 4038.

ROXBURY—Modern 5 rms., reception. 433 Warren St.; price right. Garrison 8290.

ROXBURY—3, 4 and 5-room suites, completely renovated, $4 wk. Cal Hay. 3940.

SOMERVILLE—6 rooms, second floor, 2-family house, open plumbing, oak floors, no objection to three children, near Ten Hill section, 5 minutes to Ford plant, price $38.00. Tel. Somerset 0214.

SOMERVILLE—561 Broadway, 4 rooms, $30; 4 rooms, $25. All impts. Som. 7247.

WELLESLEY—Attrac., modern 3-room apt., kitchenette, bath, screened porch, frigidaire; references required. Wellesley 0910.

W. SOMERVILLE—$45, lower 6 rms., modern, convenient. Miss Page, Hubbard 4450.

MONTH FREE—Modern 4 rms., bath, $35. 69 Beinel Rd. Hyde Park 1718.

TRUCKING—STORAGE

AUTO TRUCKING—Providence, etc. Carroll Trucking Co., 18 Tremont St. Hub. 9880.

BUSINESS OPPORTUNITIES

FOR SALE—An old established studio, equipped with the Halldorsen electric studio lamp for portrait, commercial developing and printing; also picture framing, ground floor, the only photographer for 27 years in this district. Studio at 588 Center St., Jamaica Plain. Tel. Jamaica 2342.

SEWING MACHINES

LADY will sell $60 Singer, good as new, $5. 265 A Somerville Ave., Somerville.

MUSICAL INSTRUMENTS

100 PIANOS, $25 up, $5 monthly. Brooks, 119 Summer St., over Marston's.

JEWELRY—DIAMONDS

CASH For Diamonds, Watches, Gold, Silver. Highest Prices Paid. E. LUFTIG, 333 Washington St., Rm. 418, Boston.

SPECIALS AT THE STORES

BENCKS BROS.
Hi-grade grocers, fresh fish, provisions, fresh meats; courteous service. 167 M. St., South Boston. Tel. South Boston 0530.

$12.50 Dresses for $6.75 Blue Bird Dress Clearing House 99 Chauncy St. Rm. 307.

DOGS—CATS—PETS

25 DOGS and pups. Boston bulls, German police, Blue Belgian huskys, fox terriers, collies, Irish terriers, toy pups, angora kittens, all $5 up. W. H. Cutler, 109 Broadway, Everett, Mass. Phone 2675.

Automobiles and Accessories

OPEN AIR SALE
200 CARS — $50 TO $1000
CASH—TERMS—TRADE
CENTRAL AUTO SALES
94 MASS. AVE., CAMBRIDGE
Just Across the Harvard Bridge
Opposite Technology Tel. Porter 4532

Nash Sedan $675
4-door 1926 Advance 6, a real clean car in every way; motor very good, upholstery almost like new, Duco finish, Lovejoys and other extras. Terms.
J. C. HARVEY—PEERLESS
660 Beacon St., at Kenmore Station
Kenmore 0980 Open Evenings

1926 ESSEX COACH $135
Anyone thinking of buying a new car should see this one. Paint, tires and motor perfect; many extras; 30 day trial; seen any time. 430 Parker st., cor. Hunt. ave. Call Roxbury 2680.

1927 Chevrolet Coach, $245
All new tires. Original paint very good. Perfect motor. Had very best of care. A bargain, call any time at 790 Huntington Ave. Regent 9036.

'26 Chrysler 70 Sedan $150
down, balance at small monthly payments, takes one of these fine cars. We have many to choose from; all mechanically O. K., and look like brand new cars. C. E. FAY CO., 730 Commonwealth Ave. Phone Aspinwall 4500.

'28 Chevrolet Coach $375
Motor thoroughly reconditioned; good paint and upholstery, excellent tires, fully equipped. Unmistakable value at this low price.
COMMONWEALTH CHEVROLET CO.
983 Commonwealth Ave. Stadium 8808.

AUTO SAVE-YARD
PARTS for any make or model. Will ship anywhere. Mail orders promptly filled. 1893 River St., Readville. Hyde Park 0290.

BUICK COUPE, model No. 2432, motor No. 1154822, to be sold for storage. J. H. Shannon, 30 Linden Ave., Somerville.

A USED CAR IS A GOOD BUY WITH MISREPRESENTATION REMOVED
GILCHRIST DEPARTMENT STORE
USED CAR SALESROOM, 705 Beacon St

ESSEX 4 CYLINDER
TOURING CAR $40
DONNELLY'S, 81 Bow St., Everett 2682

UNITED TIRE STORES
TIRES ON CREDIT 50c PER WEEK
153 NORTH WASHINGTON ST., BOSTON

1927 HARLEY-DAVIDSON 74 in. model, balloon tires. The whole machine in extra good shape. Price $124. Walker Indian Co., 78 Brookline Ave., Boston.

30x3½ Good Used Tire, $1.75. Royal Tire Co., 300 Columbus Ave., Boston.

USED car bargains, all makes, all styles. Surety Motors, 626 Commonwealth Ave.

Cars wanted. Highest cash paid. See us first. 1147 Tremont St., Boston.

CASH for your car. R. C. A. Motor Car Co., 120 Main St., Malden, Mass.

MOTORCYCLES—BICYCLES

COLUMBIA BICYCLES. New and used. Reas. BOSTON CYCLE CO., 18 Warren St., Roxbury. Open eves.

AUTOMOBILE SCHOOLS

$10—New England Auto School
3 private lessons $5—License guaranteed. Lessons given by the hour. Appointments to suit your own convenience. Open Days, Evenings and Sundays. Advice free. 579 Tremont St., cor. Union Park B. B. 9152.

$10—Independent Auto Schools
8 LESSONS $5—LIC. GUARANTEED
Lessons Given by the Hour
457 Tremont St. Cap. 3627; 171 Chelsea Sq. Chel. 2623; 61 Exchange St., Lynn. Bre. 58799

MASS. STATE AUTO SCHOOL
7—Private Lessons—$5 Full Course $10
251 Hunt. Ave., cor. Mass. Ave. Ken. 3941

HUNTINGTON AUTO SCHOOL
8 Lessons $5. License Course $10.
295 Huntington Ave., B. B. 9813.
Cor. Gainsboro, opp. N. E. Conservatory

UPHAMS CORNER AUTO SCHOOL
7 Private Lessons $5. License Course $10
708 Dudley St., Dorchester. Columbia 0784

MORRISON'S AUTO SCHOOL—8 LESSONS $5. LICENSE COURSE $10. 65 HUNTINGTON AVE., BOSTON. BACK BAY 1225. OPEN EVES. AND SUN.

MASS STATE AUTO SCHOOL
7—Private Lessons—$5 Full Course $10
251 Hunt. Ave., cor. Mass. Ave. Ken. 3941.

MONEY TO LOAN

$ STOP WORRYING $
HERE IS THE MONEY
GET $50 TO $500 TODAY

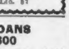

No Fees or Fines Charged — HUB FINANCE — Repayments Very Small
600 WASHINGTON ST., BOSTON
Tel. Liberty 8912-8268 Rm. 420 Lic. 128

Go Rest Yourself
We Supply the Cash!
Your vacation without financial worry arranged in a jiffy. Get whatever cash you need here. No embarrassment. No delay.
New England Equity Corp.
453 WASHINGTON ST., RM. 408
Liberty 1734. Lic. 57

FAMILY LOANS
$10 to $300
Money for bills, clothing, taxes, doctor, dentist, home repairs and other useful family purposes. Strict privacy. 24-hour service. Monthly payments arranged to suit your income.
INDUSTRIAL BANKERS, Inc.
Room 12 Coolidge Corner Bldg., Second Floor, 269 Harvard St., Cor. Beacon St., Brookline Mass. Aspinwall 0085. Lic. 160.

PRIVATE LOANS
TO FURNITURE AND AUTO OWNERS
NATIONAL LOAN SOCIETY
43 TREMONT ST., BOSTON, ROOM 701 (Lic. 82.) Haymarket 4329
639 MASS. AVE., CAMBRIDGE, ROOM 206 (Lic. 117.) Porter 3718

IF You cannot borrow what you want on your diamond or watch, try C. F. RANSOM, 1 Salem St., Boston. Est. 1858. Courteous and honest service.

LOANS ON AUTOS OR FURNITURE
TREMONT FINANCE CO.
52 Hanover St., Boston. Hay. 6617. Lic. 132

$50 to $5000 loaned on furniture or indorsed notes, loans under $300 licensed by State, No. 126. BOSTON FINANCE CO., 119 Summer St.

$300 OR OVER to business men only; no red tape, no delays. Room 1002, 40 Court St.

AUTOMOBILE LOANS, $100 OR OVER. LARGEST COMPANY. LAWFUL RATES. FIDELITY SECURITY CO., 227 PARK SQ. BLDG. HANCOCK 3915. LIC. 139.

MONEY for bills, clothing, taxes or any family purpose; $10 to $300; in strict privacy; monthly payments. Call, write or phone Beneficial Loan Society, Room 209 Tremont Bldg., 73 Tremont St.; phone Haymarket 2-0-3-3; license No. 22.

LOANS up to $300 to housekeepers. Easy repayment terms. Only lawful interest. Beneficial Loan Society of Dorchester, 761 Dudley St., Uphams Corner. License 66. Columbia 5-3-7-9.

LOANS $10 to $300 to housekeepers; easy repayment terms; only lawful interest. Personal Finance Co., 552 Mass. Ave., Cambridge. Lic. 71. Porter 2-0-7-0.

LOANS—$10 to $300 to housekeepers. Personal Finance Co., Somerville Branch, Parke Snow Bldg., Davis Sq. Lic. 33. Telephone Somerset 3-5-3-6.

Today, in the real estate columns of the Classified Ads, you will find scores of opportunities for profitable investment.

NASH

1926 Dodge 4-door Sedan	$345
1926 Chrysler 62 Sedan	595
1928 Nash Adv. Sedan	795
1927 Nash Adv. 2-Dr. Sedan Like new.	495
1926 Buick Std. 4-Dr. Sedan	345
1924 Hudson Coach	145

SEE THESE CARS TODAY
Never Closed—Homestead Garage
215 Humboldt Ave., Roxbury

'27 Chevrolet Sedan $295
(FOUR DOOR)
LOW MILEAGE, ORIGINAL FINISH, NEW TIRES, TERMS TO SUIT.
Mr. Harris, Jackson 298
195 Broad St., Lynn

'29 CHEVROLET 6 SEDAN
4-door model, equipped with Balcrank bumpers, Lovejoy shock absorbers and spare tire; used very little by an official of this company; just nicely broken in; a real bargain at $675.
GROVE HALL CHEVROLET CO.
460 Blue Hill Ave., Roxbury. Highlands 6400

'26 NASH SPECIAL 6 SEDAN $625
4-door model. Nice and tight underneath. Paint, fenders and upholstery will pass your inspection as 100%. If you ride in it and see it you'll buy it.
NASH NEW ENGLAND CO.
674 Commonwealth Ave. Kenmore 1408

TOURS AND TRAVEL

Make Your Trip to
NEW YORK
this
Delightful Way

SPACE to walk around. Music to listen to. A stateroom that is as comfortable as a hotel room. Is it any wonder that the business man or woman chooses this way to travel?—on the luxurious steamers "Boston" and "New York"

Through Cape Cod Canal
The ONLY line all the way by water.
No stops or changes en route.
Leave India Wharf, daily, including Sunday 5 P. M. Daylight Saving Time. Due New York 8 A. M. Tickets and information at India Wharf or 12 Milk Street, Boston. Phone Hancock 1700 or Liberty 5586.

EASTERN
steamship lines

NewYork $5.00

Leave South Station daily except Sundays 6:40 p. m. Sundays 5:05 p. m. Free motor coach transfer between Providence Railroad Station and Fox Point Wharf. Due New York, Pier 14, N. R., 6:00 a. m. Music. Automobiles carried. Eastern Standard Time.
Tickets at 67 Franklin Street and South or Back Bay Stations.

PROVIDENCE LINE
THE NEW ENGLAND STEAMSHIP COMPANY

BAY STATE LINE VIA RAIL & BOAT **NEW YORK $4.00**
STATEROOMS $1.00, $1.50, $2.00
Steel Steamships Georgia and Tennessee leave Providence 6:00 P. M. (Standard Time) daily and Sundays. Tickets and Staterooms at South Station, Back Bay and Consolidated Ticket Offices, Boston.

BOSTON EVENING AMERICAN

Entered as second class matter at the postoffice at Boston, Mass., under the Act of March 3, 1879, also at the Post-office Department, Canada.

Published daily (except Sunday), Winthrop Square, Boston 8, Mass., by NEW ENGLAND NEWSPAPER PUBLISHING COMPANY.

Domestic rates (Subscription by Mail), Postpaid: One Month 60c, Six Months $3, One Year $6. Foreign rates: One Month $1, Six Months $6, One Year $12. One cent extra per copy in the Boston Postal District. Subscriptions payable strictly in advance.

The Boston Evening American assumes no financial responsibility for typographical errors in advertisements, but will reprint that part of an advertisement in which the typographical errors occur. Advertisers will please notify the management immediately of an error which may occur.

MEMBER ASSOCIATED PRESS
The Associated Press is exclusively entitled to the use for republication of all news dispatches credited to it or not otherwise credited to this paper, and also the local news published herein, all rights of republication of special dispatches herein are reserved.